

ROLLING GREEN MEMORIAL GARDENS DEVELOPMENT PLAN - PARCEL ONE

GAUGA COUNTY - OHIO
CHESTER TWP. LOT 16 TRACT No. 1

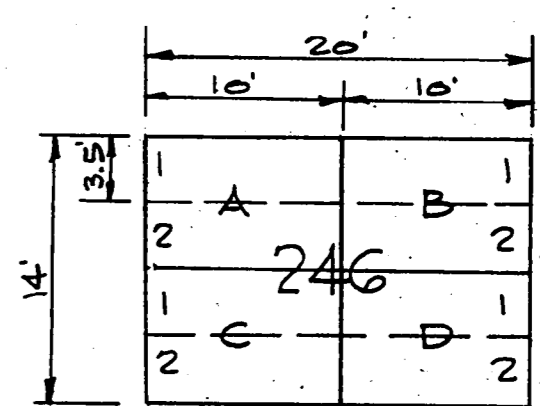
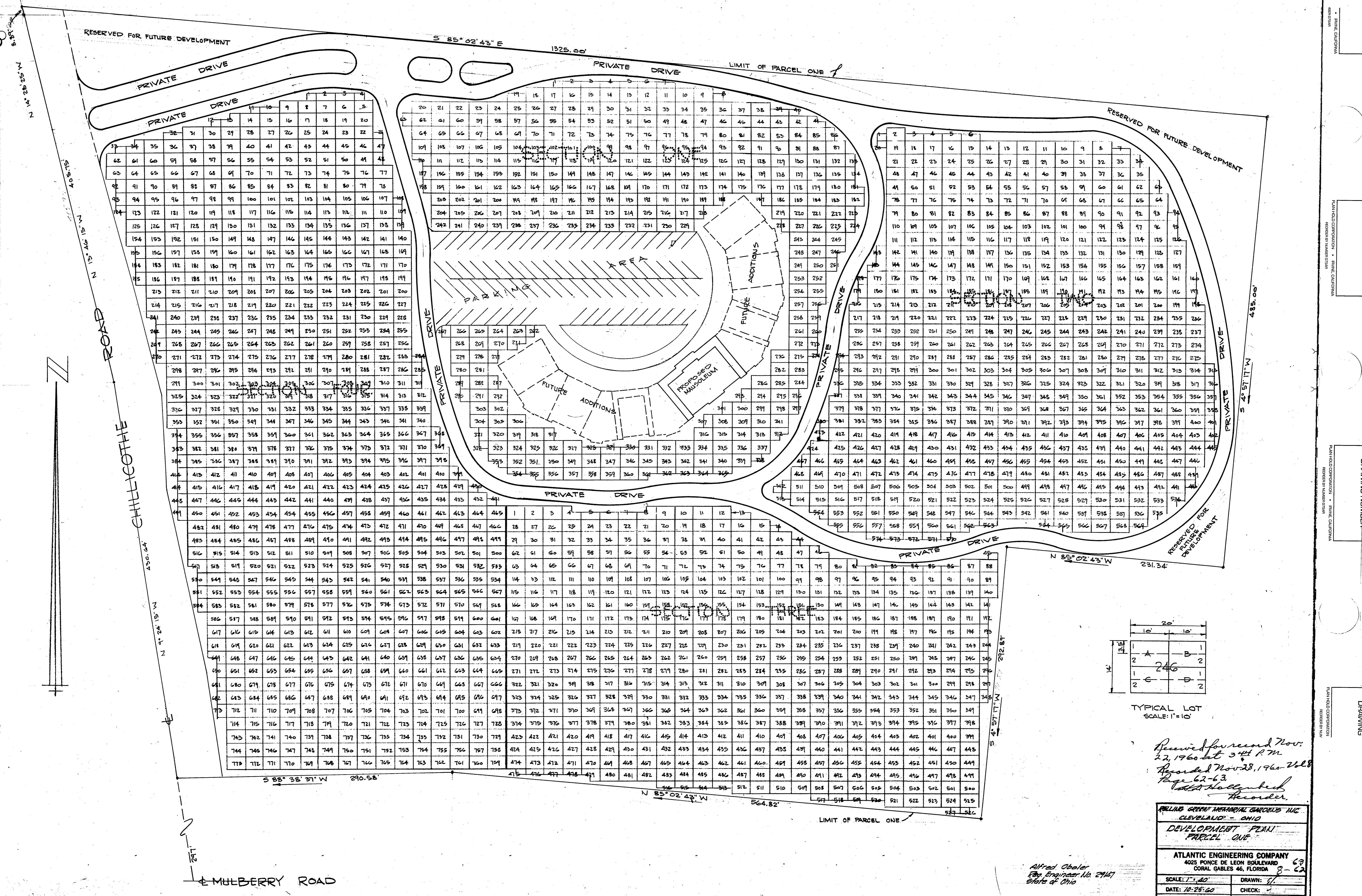

Received for record Nov.
22, 1960 at 3:41 P.M.
Recorded Nov. 28, 1960 Vol. 8
Page 62-63
Alfred Oberler
Registered Professional Engineer

ROLLING GREEN MEMORIAL GARDENS INC.
CLEVELAND - OHIO
DEVELOPMENT PLAN
PARCEL ONE

ATLANTIC ENGINEERING COMPANY
4025 PONCE DE LEON BOULEVARD
CORAL GABLES 46, FLORIDA

SCALE: 1" = 40'
DATE: 10-25-60
JOB No. E-22720

DRAWN: J.F.
CHECK: J.F.
SHEET 1 OF 1

NUMBER
DRAWING NUMBER
DRAWING NUMBER
VOL. 8 Pg. 62-63
DRAWING