

DEDICATION PLAT OF DANIELS DRIVE SITUATED IN LOTS NO. 137 AND 107. CHARDON VILLAGE, OHIO

SCALE 1"=50 FT. IRON MONUMENTS AT POINTS MARKED

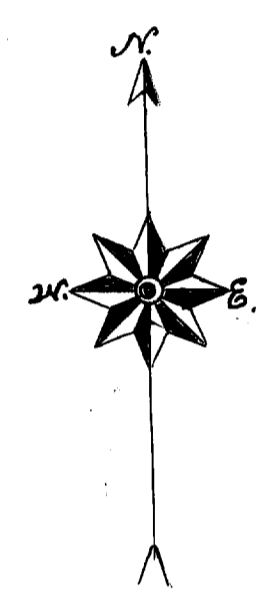
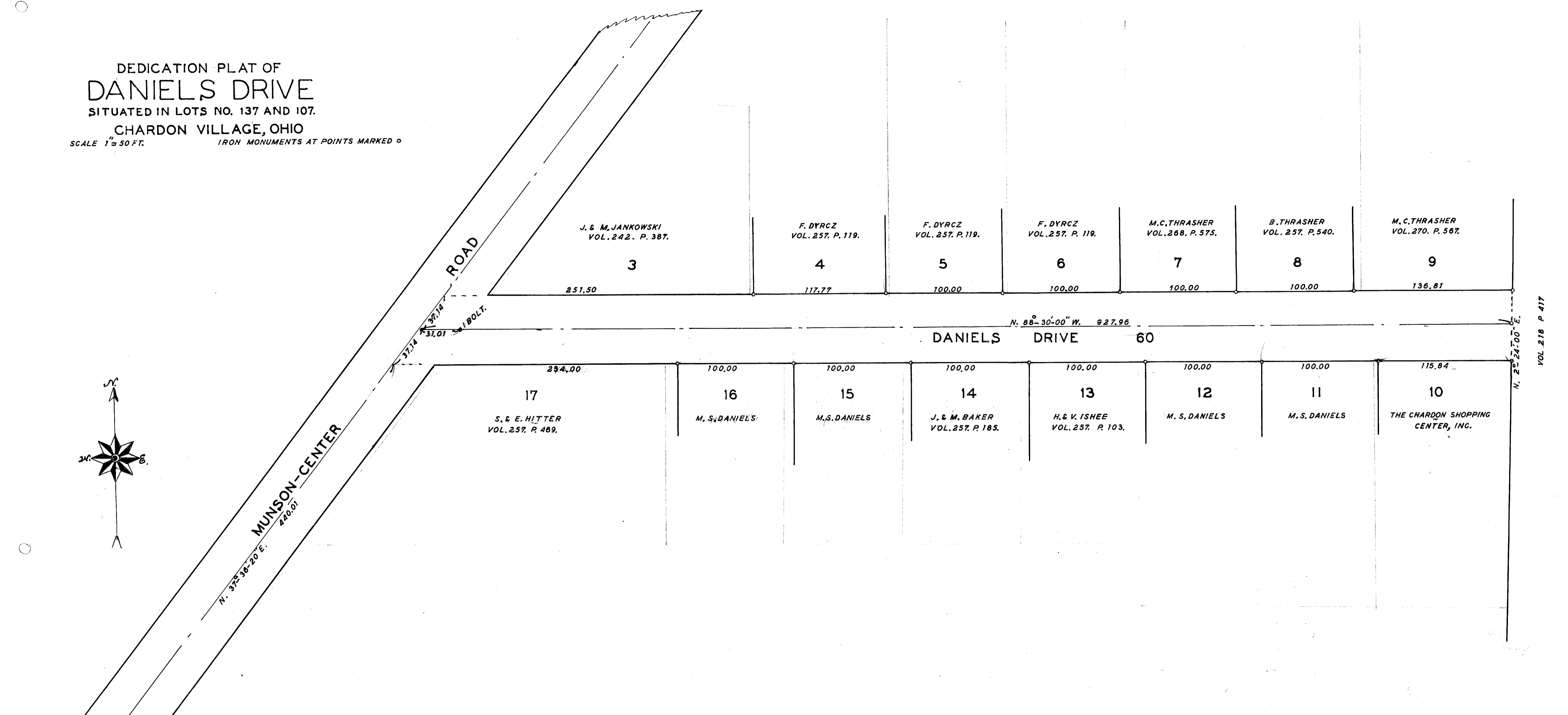

WE, THE UNDERSIGNED OWNERS OF ALL THE LAND WITHIN THE BOUNDARIES OF AND FRONTING ON DANIELS DRIVE ACCEPT AND ADOPT THIS PLAT OF THE SAME, DEDICATE SAID LAND TO PUBLIC USE FOR HIGHWAY PURPOSES, AND CERTIFY THAT THE SAME IS FREE OF ALL ENCUMBRANCES.

EXECUTED AT CHARDON, OHIO, THIS 30th DAY OF August, 1955  
J. Baker  
M. Baker  
F. Dyrco  
E. Hitter  
J. Hitter  
M. S. Daniels  
STATE OF OHIO }  
GEAUGA COUNTY } ss.

BEFORE ME A NOTARY PUBLIC IN AND FOR SAID COUNTY AND STATE PERSONALLY APPEARED THE ABOVE NAMED, WHO ACKNOWLEDGED THAT THEY DID SIGN THE FOREGOING DEDICATION AND THAT THE SAME IS THE FREE ACT AND DEED OF EACH OF THEM IN TESTIMONY WHEREOF I HAVE HEREUNTO SET MY HAND AND OFFICIAL SEAL AT CHARDON OHIO THIS 30th DAY OF August, A.D. 1955.

Florence M. Doran NOTARY PUBLIC  
FLORENCE M. DORAN  
MY COMMISSION EXPIRES 1-17-58

THE AREA OF DANIELS DRIVE WHICH IS OUTLINED HEREON FOR DEDICATION IS ACCEPTED AS A PUBLIC HIGHWAY WITHIN THE VILLAGE OF CHARDON, OHIO BY RESOLUTION ADOPTED BY RESOLUTION ADOPTED BY ITS COUNCIL THIS 1st DAY OF September, 1955. AND SAID ACCEPTANCE IS HEREBY ATTESTED BY THE UNDERSIGNED DULY ELECTED PUBLIC OFFICIALS OF SAID VILLAGE:-

Chas. C. Muehlenberg MAYOR  
Jennie C. Davidson CLERK  
Wm. J. Parsons  
William J. Thrasher  
Gerald E. Weasch  
Howard Oplinger  
Paul R. Boje

THE AREA OF DANIELS DRIVE WHICH IS OUTLINED HEREON FOR DEDICATION IS ADEQUATELY DESCRIBED BY THIS PLAT

J. C. Pomeroy VILLAGE ENGINEER  
Charles H. Hae SOLICITOR

THIS PLAT APPROVE BY THE SOLICITOR OF CHARDON VILLAGE

Transferred  
Sept 6, 1955  
Wilma J. Shank  
County Auditor  
RECEIVED FOR RECORD Sept 6, 1955  
RECORDED Sept 12, 1955  
VOL 6 PAGE 217  
GEAUGA COUNTY PLAT RECORDS  
H. D. Hollenbeck  
RECORDER OF GEAUGA COUNTY, OHIO  
86.20 PL.

I HEREBY CERTIFY THAT THIS PLAT REPRESENTS A TRUE AND CORRECT SURVEY OF PROPOSED DANIELS DRIVE, ALL DISTANCES SHOWN BEING IN FEET AND DECIMALS.  
AUG. 12, 1955. L.S. Speer SURVEYOR  
L.S. SPEER REG. 1262.

VOL. 218 P. 417