

LOCATION PLAN GEA - 87 - 10.55 CLEVELAND - BURTON ROAD 1955 SCALE 1" = 200'

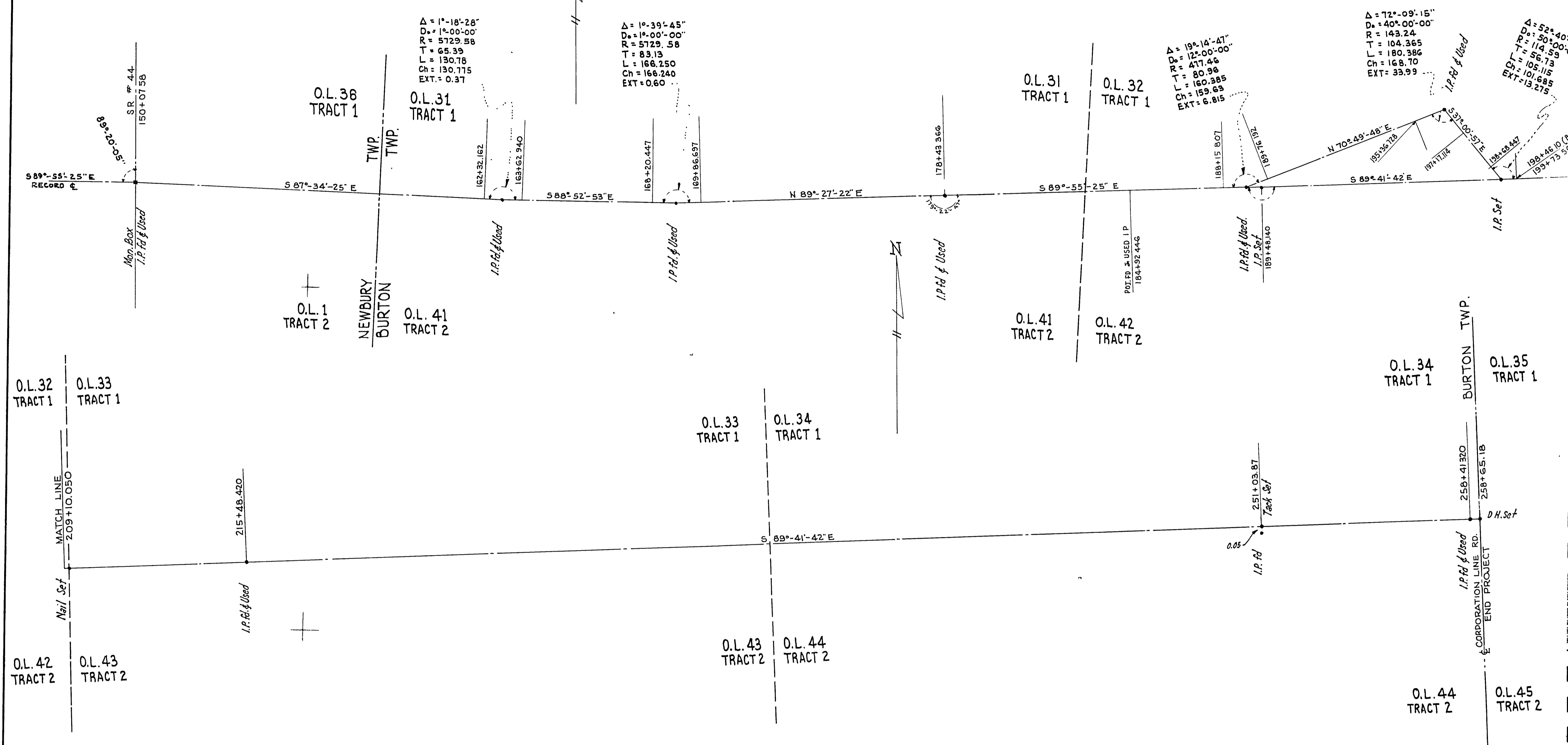

O.L. 36 TRACT 1, O.L. 1 TRACT 2.
NEWBURY TWP.
 GEauga COUNTY

O.L. 31 TRACT 1, O.L. 37 TRACT 1, O.L. 33. TRACT 1, O.L. 34 TRACT 1,
 O.L. 41 TRACT 2, O.L. 42 TRACT 2, O.L. 43 TRACT 2, O.L. 44 TRACT 2.

BURTON TWP.
 GEauga COUNTY

NOTE:-
 Centerline Reference Monuments will be set
 before or after construction

ENGINEERS CERTIFICATE

I HEREBY CERTIFY THAT THIS PLAT
 IS A CORRECT PLAT OF THE CENTER LINE
 SURVEY FOR THE ABOVE TITLED PROJECT AS
 SURVEYED AND PLANNED.

DATE 5.3.1955

Arthur A. Evers
 DIVISION ENGINEER, DIVISION No. 12

Received for Record
 May 5, 1955 at 11:10 A.M.
 Recorded May 9, 1955
 Vol. Page 177-179
 D. Hollenbeck Recorder
 #1240

LOCATION PLAN GEA - 87 - 10.55 CLEVELAND - BURTON ROAD 1955 SCALE 1" = 200'

FED. RD. DIVISION	STATE	PROJECT	TYPE FUNDS
2	OHIO		

N.H. 179

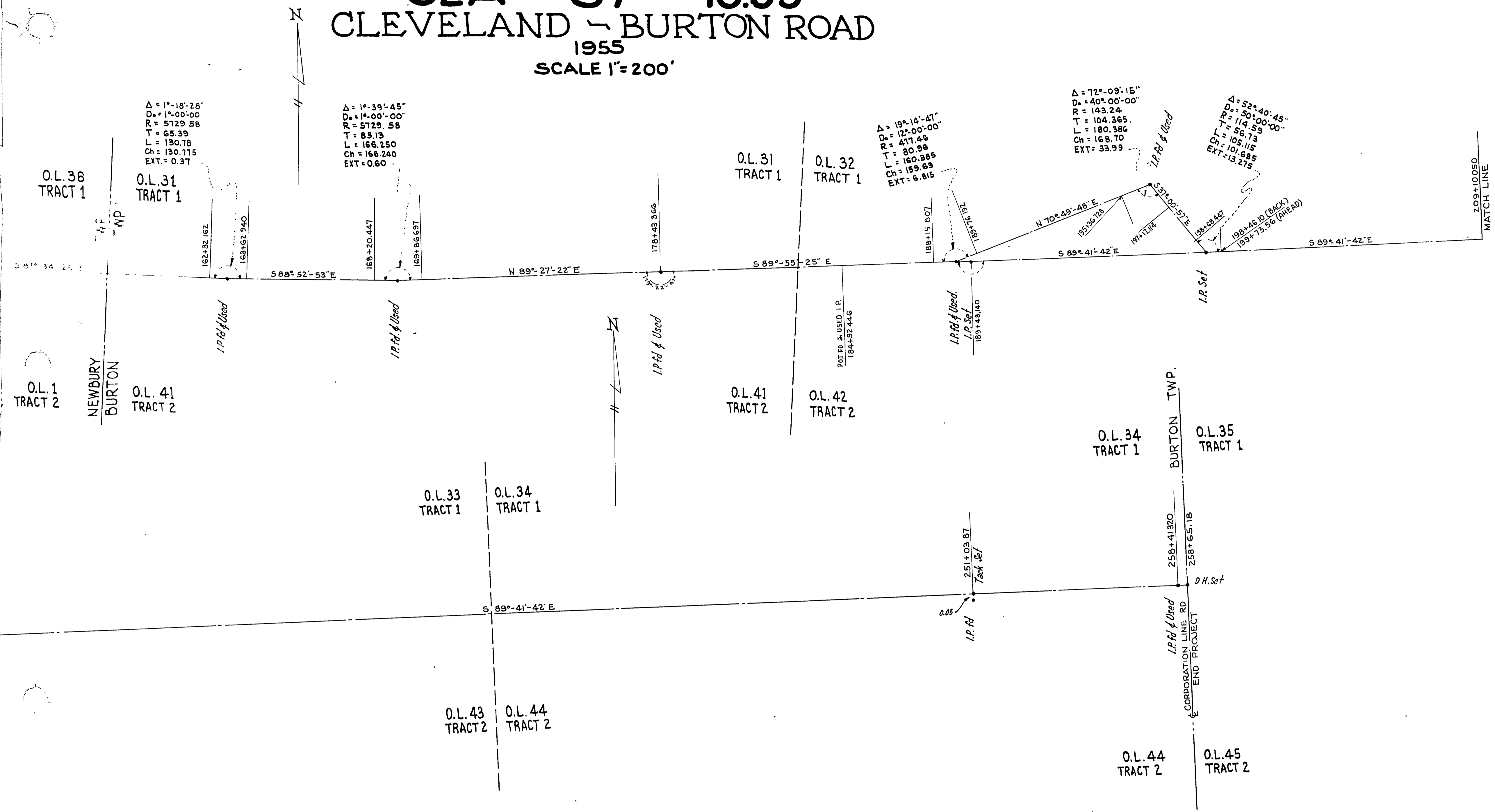

O.L. 36 TRACT 1, O.L. 1 TRACT 2.
NEWBURY TWP.
GEAUGA COUNTY

O.L. 31 TRACT 1, O.L. 32 TRACT 1, O.L. 33 TRACT 1, O.L. 34 TRACT 1,
O.L. 41 TRACT 2, O.L. 42 TRACT 2, O.L. 43 TRACT 2, O.L. 44 TRACT 2.

BURTON TWP.
GEAUGA COUNTY

ENGINEERS CERTIFICATE

I HEREBY CERTIFY THAT THIS PLAT
IS A CORRECT PLAT OF THE CENTER LINE
SURVEY FOR THE ABOVE TITLED PROJECT AS
SURVEYED AND PLANNED.

DATE 5.3.1955

Arthur A. Entress
DIVISION ENGINEER, DIVISION NO 12

*Received for Record
May 5, 1955 at 11:10 A.M.
Recorded May 9, 1955
Vol. 6 Page 177-179
D. Hollenbeck Recorder
12 40*

NOTE :-
Centerline Reference Monuments will be set
before or after construction