

SISSON

ROAD

STAKED 50' WIDE

KILE ROAD

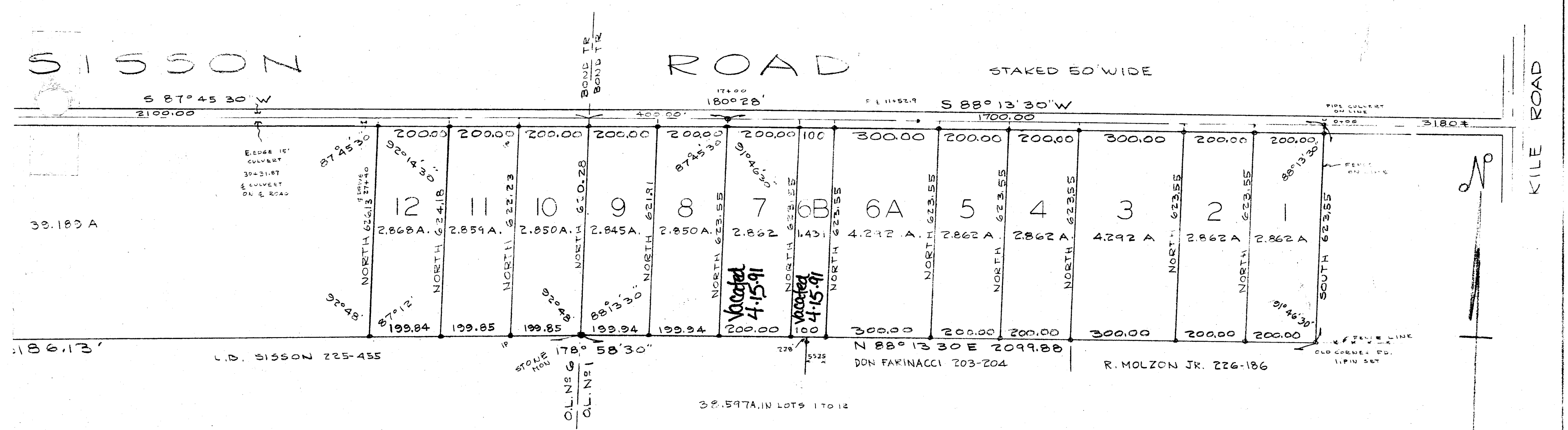

LANG ACRES SUBDIVISION
 ALBERT A. LANG., PROPRIETOR
 SITUATED IN ORIGINAL LOTS 1 & 6
 BOND TRACT GAUGA COUNTY, OHIO
 SCALE 1" = 200' MAY 1953

SURVEY BY
 RALPH KELSEY & CO.
 REGISTERED ENGINEERS AND SURVEYORS
 686 EAST 120 ST. CLEVELAND, 8 OHIO
 PHONE LIBERTY 1-4810

Transferred Oct. 17, 1953
 Wm. S. Co.

• INDICATES I.PIN FO. OR SET

HEREBY CERTIFY THIS PLAT DELINEATES AN ACTUAL SURVEY MADE BY ME, AND THAT THE SAME IS CORRECT TO THE BEST OF MY KNOWLEDGE AND BELIEF.

Ralph Kelsey
 REGISTERED SURVEYOR No. 95

DATE: MAY 1953

Oct 17 53
 10 20
 Nov 4 53
 11-12-13-14
 45.50

