

Sta. No.	State	Federal Aid Project	Type
2	OHIO	S-3 (T)	1951

GEAUGA COUNTY  
GEA. 87-(2.74)-(3.25)-(6.86)

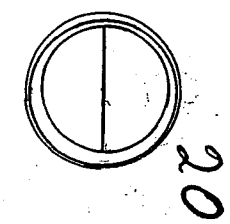

STATE OF OHIO  
DEPARTMENT OF HIGHWAYS

LOCATION PLAN & CENTER LINE SURVEY  
OF  
GEA.-87-(2.74)-(3.25)-(6.86)  
Newbury & Russell Townships  
GEAUGA COUNTY  
Scale 1"=400'  
Feb. 1952

ENGINEERS CERTIFICATE  
I hereby certify that this plat is a  
correct plat of the center line survey  
for the above titled project as surveyed  
and planned.  
Date March 3<sup>rd</sup> 1952 (Seal)

*Paul R. Bracker*  
Division Engineer, Division #12

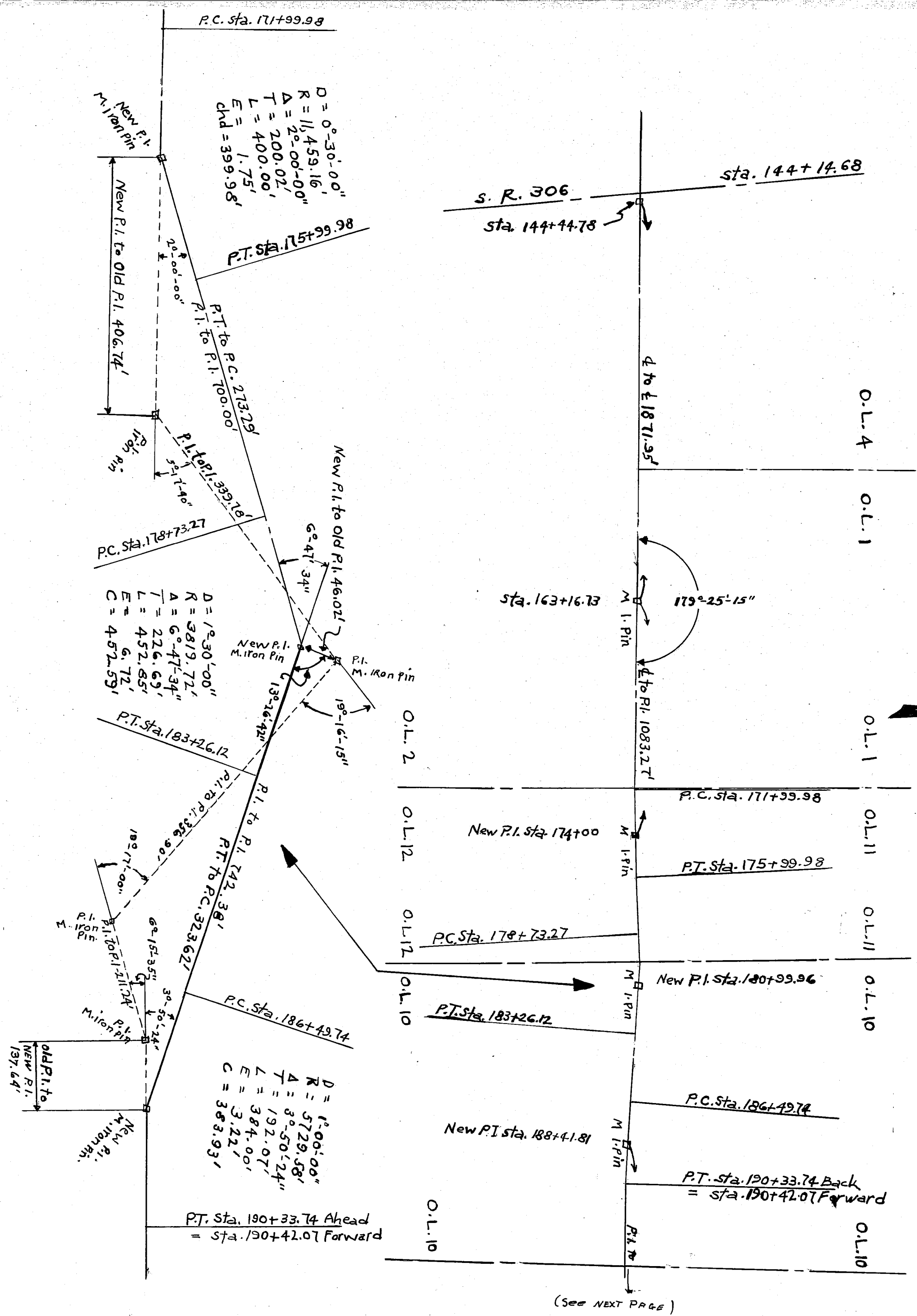

(See NEXT PAGE)

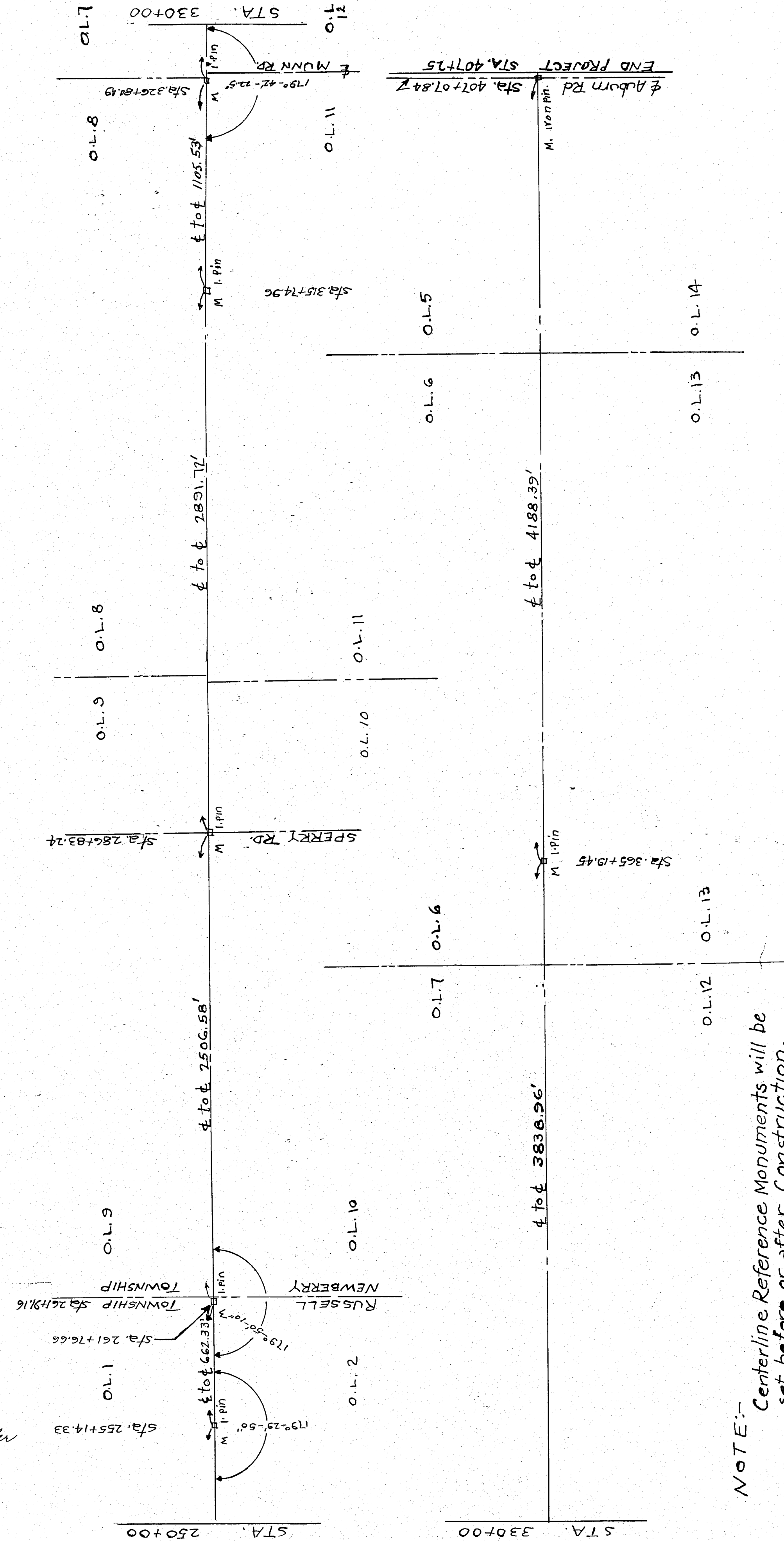
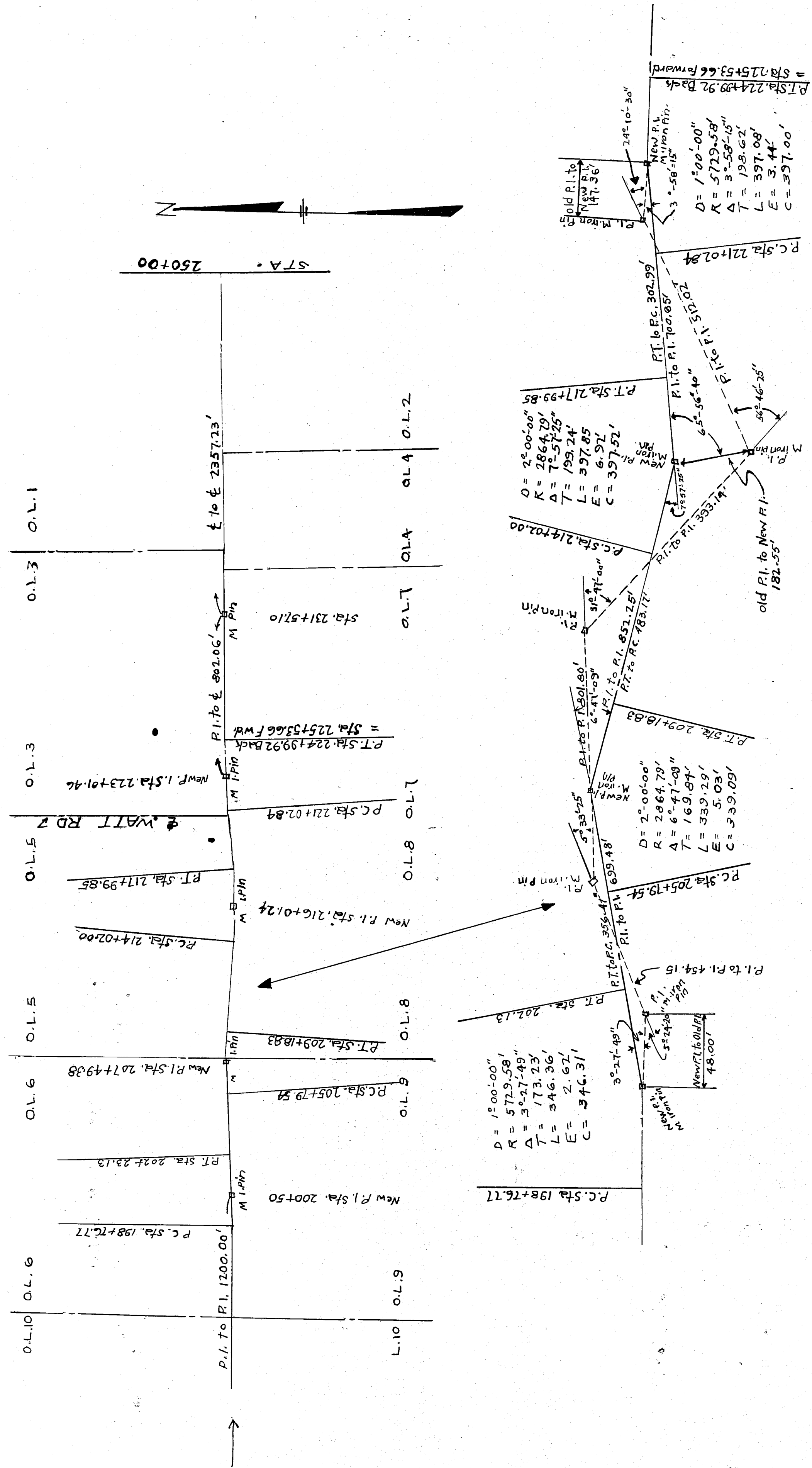

Received: Mar. 31, 1952  
 at 11:20 A.M.  
 Received: Apr. 2, 1952  
 H. W. Hollenback, Recorder  
 Geauga Co. Ohio  
 Fee: \$20.00

NOTE:-  
 Centerline Reference Monuments will be  
 set before or after construction.