

GEA-608-4.57/8.13

GEAUGA COUNTY
CLARIDON TOWNSHIP
T8N, R7W, SECTION 8, LOT 1
CONNECTICUT WESTERN RESERVE

BASIS FOR BEARINGS:

ALL BEARINGS SHOWN ARE FOR PROJECT USE ONLY.

NOTE: THE EXISTING CENTERLINE OF R/W AND R/W WIDTH AND LOCATION WERE DETERMINED USING DEEDS AS STATED IN THE SUMMARY AND A SURVEY BY JERRY W. DANIEL, P.S. 6222, DATED OCTOBER 1996 AND APPROVED BY THE GEAUGA COUNTY ENGINEER'S OFFICE DECEMBER 13, 1996.

THE PROPOSED RIGHT OF WAY SHALL BE REFERENCED FROM THE CENTERLINE OF EXISTING RIGHT OF WAY.

THE PLACING OF MONUMENTS SHALL BE UNDER THE DIRECTION OF A SURVEYOR REGISTERED IN THE STATE OF OHIO. THE CENTERLINE MONUMENT ASSEMBLY BOX(S) WILL BE INSTALLED BY THE HIGHWAY CONTRACTOR AT THE TIME OF CONSTRUCTION. THE IRON PIN WITH CAP MARKING THE ACTUAL CENTERLINE STATION POINT AND ANY REFERENCE MONUMENTS ARE TO BE SET BY THE RIGHT OF WAY DESIGN CONSULTANT.

CHANGES OR ALTERATIONS TO THE LOCATION OF ANY MONUMENTS SHOWN ON THIS PLAT, REQUIRES PRIOR APPROVAL OF THE DISTRICT REAL ESTATE ADMINISTRATOR OF THE OHIO DEPARTMENT OF TRANSPORTATION. A REVISED CENTERLINE PLAT WITH THE NEW LOCATIONS SHALL BE RECORDED IN THE APPLICABLE COUNTY RECORDS AND THE OHIO DEPARTMENT OF TRANSPORTATION. SPECIFICATIONS FOR CENTERLINE MONUMENTS, REFERENCE MONUMENTS AND RIGHT OF WAY MONUMENTS ARE SHOWN ON STANDARD CONSTRUCTION DRAWING RM-1.1 OF THE OHIO DEPARTMENT OF TRANSPORTATION.

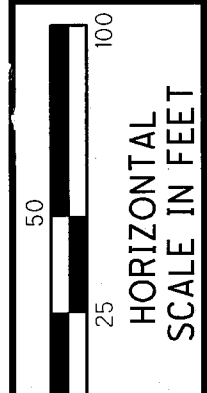

PID NO.
80543

R/W DESIGNER
RKL
R/W REVIEWER
RAB

CENTERLINE PLAT

GEA-608-4.57/8.13

2 / 5

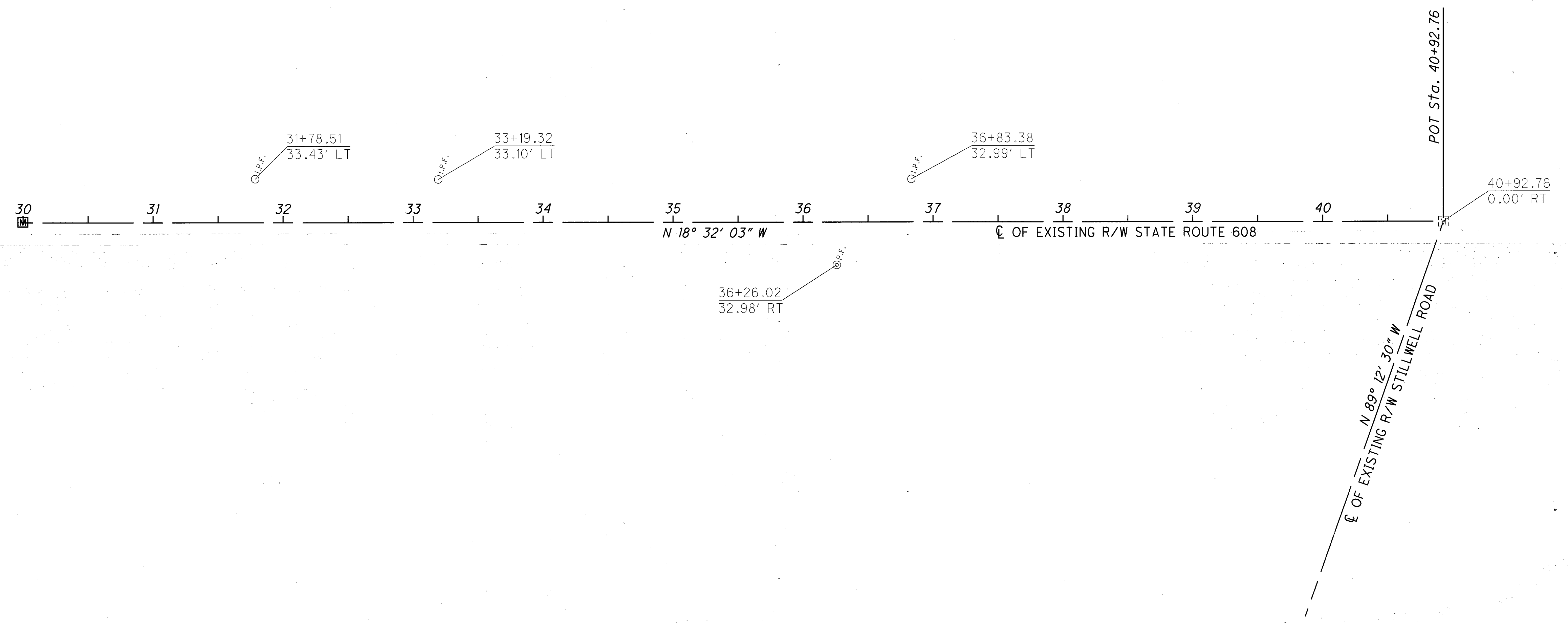

200800784514
Filed for Record in
GEAUGA COUNTY OHIO
GLEN ERIC DWIGLEY
10-29-2008 At 10:47 am.
PLAT 40.00
DR Book 40 Page 109 - 109

- MONUMENT LEGEND**
- ☐ EXISTING R/W MONUMENT BOX
 - ▣ PROPOSED R/W MONUMENT BOX
 - ⊙ EXISTING CONCRETE MONUMENT
 - PROPOSED CONCRETE MONUMENT
 - ⚡ RAILROAD SPIKE FOUND
 - ⚡ RAILROAD SPIKE SET
 - I.P.F. IRON PIN FOUND
 - ⊙ I.P.F. IRON PIN FOUND W/ ID CAP
 - I.P.S. IRON PIN SET W/ ID CAP
 - ⊙ I.P.F. IRON PIPE FOUND
 - ⊙ I.P.S. IRON PIPE SET
 - ⊙ P.K.F. P.K. NAIL FOUND
 - ⊙ P.K.S. P.K. NAIL SET

MOUMENTS TO BE SET DURING CONSTRUCTION	
€ of RIGHT OF WAY	ADJUSTABLE € MONUMENTS
S.R. 608	ITEM 604E 38500
STA. 30+00.00	1
TOTAL TO GENERAL SUMMARY	1

I HEREBY CERTIFY THAT THIS PLAT IS A TRUE DELINEATION OF A SURVEY MADE FOR THE OHIO DEPARTMENT OF TRANSPORTATION IN 2006 BY DLZ OHIO, INC.

THE ESTABLISHMENT OF THE PROPERTY LINES AND EXISTING RIGHT OF WAY LINES SHOWN ON THIS PLAN AS OF THIS DATE WERE PERFORMED BY ME OR UNDER MY DIRECT SUPERVISION.

BY: Robert A. Baumert
SURVEYOR'S NAME

SURVEYOR NO. 7750 DATE 13 OCT 08

SURVEYOR'S SEAL

SIGNED: Robert A. Baumert
DATE: 10-13-08

S:\Dept\Survey\Pro\0422\1004\12\row\sheet\80543RC001.dgn 10/13/2008 2:13:47 PM rlee

No Transfer NECESSARY

Auditor
Darcy A. Jenison
RAC

RECEIVED October 29, 2008
RECORDED October 29, 2008
BOOK 40 PAGE 109
Glen Dwigley
COUNTY RECORDER

V.40 Pg.109