

# CENTERLINE PLAT OF THE REMAINDER OF SECTION "D" SHEDD ROAD T.R. 126

KNOWN AS BEING PART MIDDLEFIELD TOWNSHIP  
AND PARKMAN TOWNSHIP  
GEAUGA COUNTY, OHIO

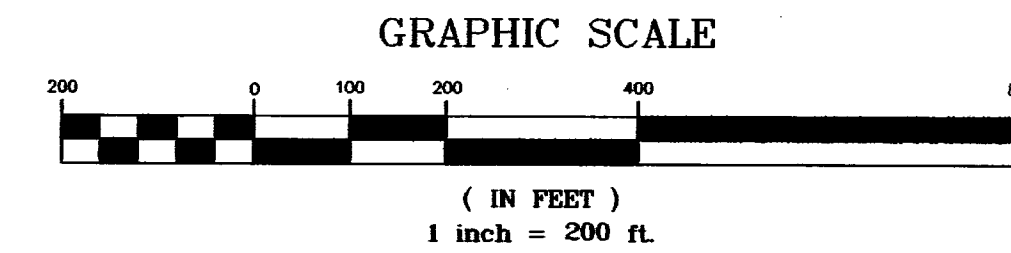

Bearings shown herein are to an assumed meridian and are used to denote angles only.

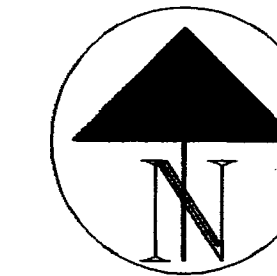
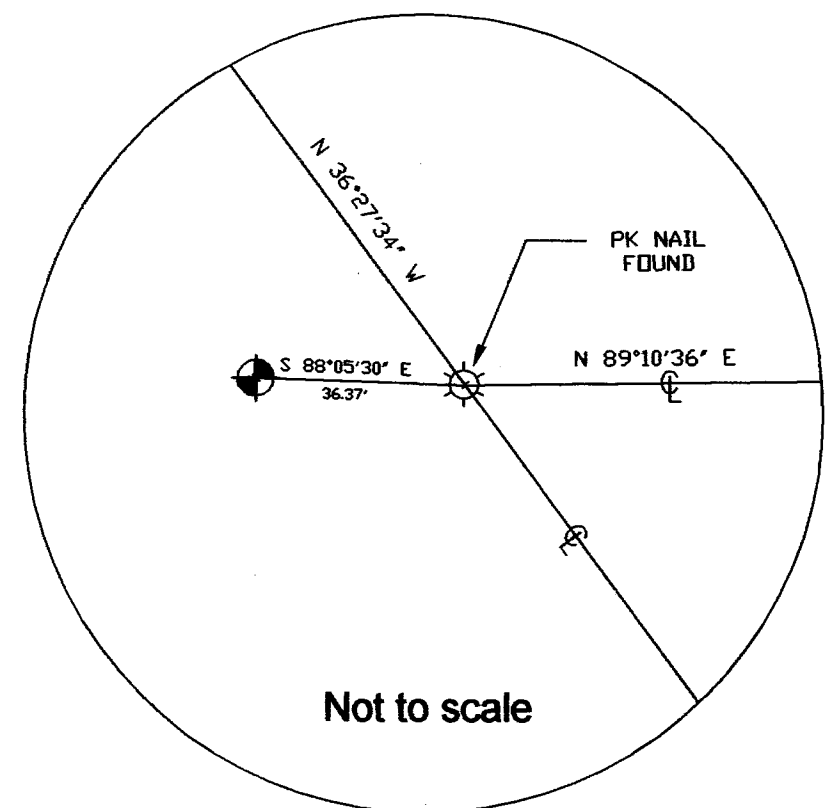

Not to scale

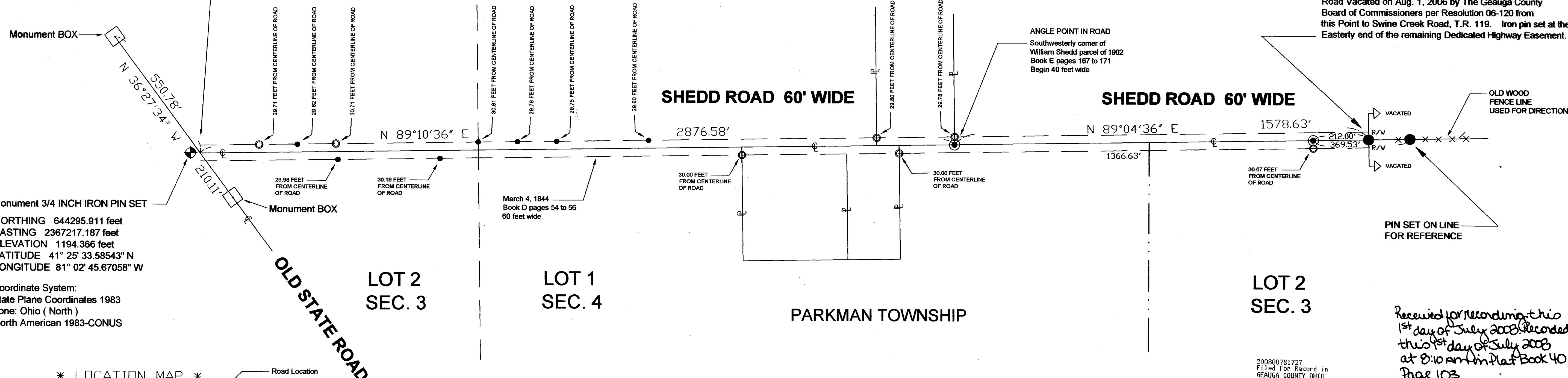

Monument 3/4 INCH IRON PIN SET  
NORTHING 644295.911 feet  
EASTING 2367217.187 feet  
ELEVATION 1194.366 feet  
LATITUDE 41° 25' 33.58543" N  
LONGITUDE 81° 02' 45.67058" W

Coordinate System:  
State Plane Coordinates 1983  
Zone: Ohio ( North )  
North American 1983-CONUS

March 4, 1844  
Book D pages 54 to 56  
60 feet wide

Road Vacated on Aug. 1, 2006 by The Geauga County Board of Commissioners per Resolution 06-120 from this Point to Swine Creek Road, T.R. 119. Iron pin set at the Easterly end of the remaining Dedicated Highway Easement.

PIN SET ON LINE FOR REFERENCE

Received for recording this 1st day of July 2008. Recorded this 1st day of July 2008 at 8:10 am in Plat Book 40 Page 103.

Glen Quigley, cm  
Gauga County Recorder

200800781727  
Filed for Record in  
GEAUGA COUNTY OHIO  
GLEN ERIC QUIGLEY  
07-01-2008 at 08:10 am.  
COUNTY PLAT  
OR Book 40 Page 103 - 103

No TRANSFER NECESSARY 6-30-08 Tracy A. Jemin RR  
NOTE: SHEDD ROAD 60' WIDE, BOOK D, PAGES 167 TO 171  
SHEDD ROAD 40' WIDE, BOOK E, PAGES 54 TO 56

\* LOCATION MAP \*

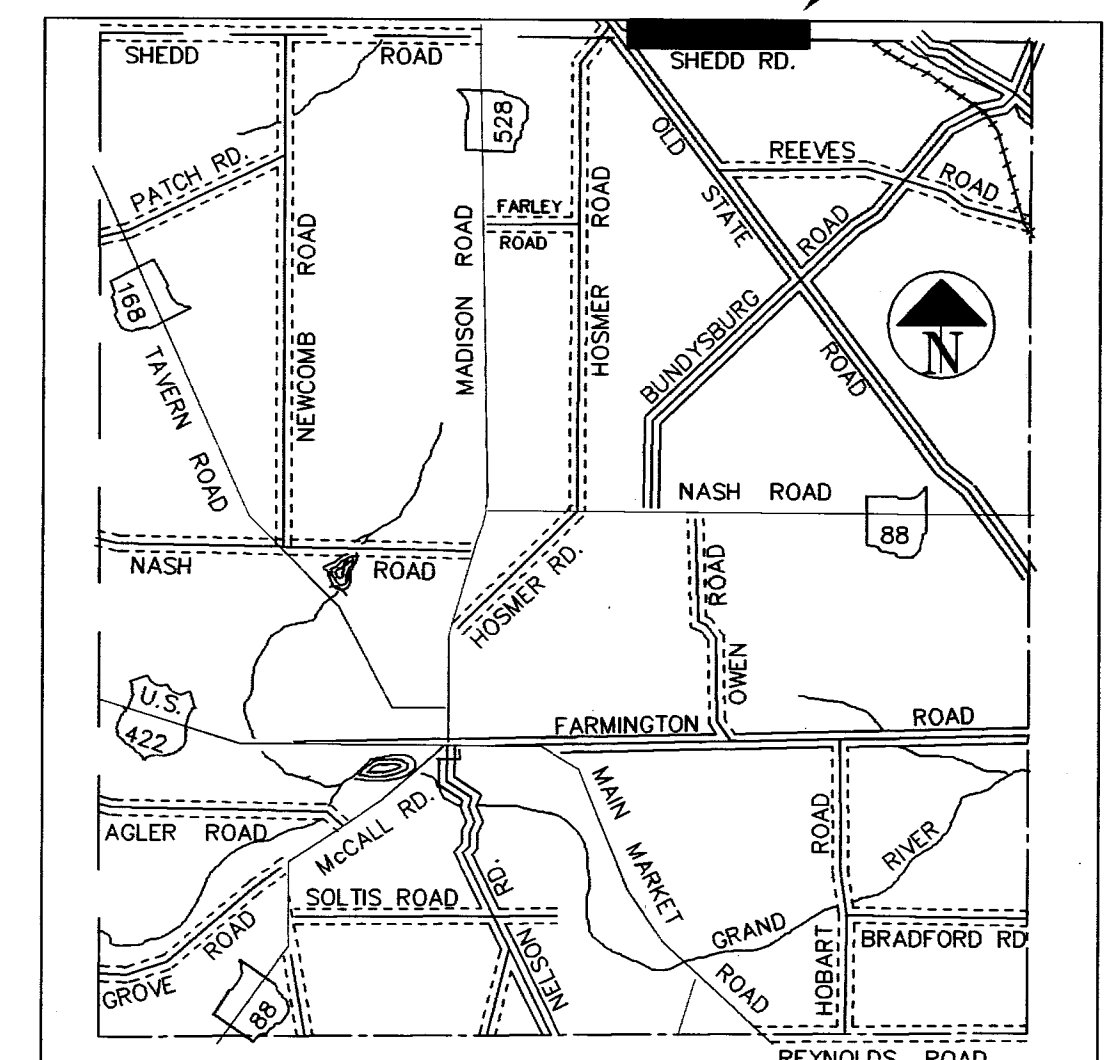

\* NOT TO SCALE \*

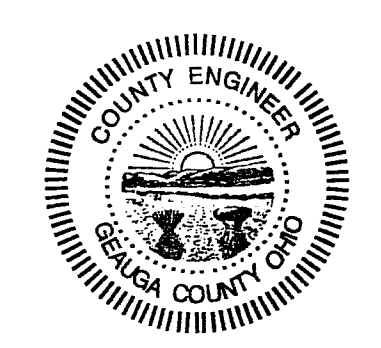

I DO HEREBY CERTIFY THAT THIS CENTERLINE RETRACEMENT SURVEY AND PREPARATION OF THIS PLAT WERE COMPLETED UNDER MY SUPERVISION IN ACCORDANCE WITH THE PROVISIONS OF CHAPTER 4733-37 OF THE OHIO ADMINISTRATIVE CODE. DIMENSIONS SHOWN ARE EXPRESSED IN FEET AND DECIMAL PARTS THEREOF. BEARINGS SHOWN HEREON ARE TO AN ASSUMED MERIDIAN AND ARE USED TO DENOTE ANGLES ONLY. I CERTIFY THE ABOVE TO BE CORRECT AND TO THE BEST OF MY KNOWLEDGE AND BELIEF.

ATTEST *William R. Loetz* JUNE 11, 2007  
WILLIAM R. LOETZ, P.S. 7552, COUNTY SURVEYOR DATE

*Vol. 40 Pg. 103*

### LEGEND

- ⊕ = GEAUGA COUNTY GPS 3/4 INCH IRON PIN SET
- = ONE INCH IRON PIN SET
- = 5/8 INCH IRON PIN FOUND
- = ONE INCH IRON PIPE FOUND
- ⊙ = 3/4 INCH IRON PIN SET
- x-x-x- OLD FENCE LINE

**CENTERLINE PLAT OF SHEDD ROAD T.R. 126**  
KNOWN AS BEING PART OF MIDDLEFIELD TOWNSHIP  
AND PARKMAN TOWNSHIP  
GEAUGA COUNTY, OHIO

PREPARED BY:  
GEAUGA COUNTY ENGINEER'S OFFICE  
ROBERT L. PHILLIPS, P.E., P.S.  
470 CENTER STREET, BLDG. 5  
CHARDON, OHIO 44024  
PHONE (440) 286-3936

DRAWN BY WRL	CHECKED BY MJS	DATE: 8-24-2006 SCALE: 1" = 200'	SHEET 1 OF 1
-----------------	-------------------	-------------------------------------	--------------