

ADDINGTON SUBDIVISION

UTILITY EASEMENT:

WE, THE UNDERSIGNED CHAGRIN WOODS L.L.C., BY BRUCE W. THOMAS, G.M. OF NARRAGANSETT, LTD., OWNER OF THE WITHIN PLATTED LAND, DO HEREBY GRANT UPON THE ILLUMINATING COMPANY, DOMINION EAST OHIO, ALLTEL CORPORATION AND ADELPHIA CABLE COMPANY, ALL OHIO CORPORATIONS, THEIR SUCCESSORS AND ASSIGNS (HEREINAFTER REFERRED TO AS THE GRANTEE(S)) A PERMANENT RIGHT-OF-WAY AND EASEMENT TWELVE (12) FEET IN WIDTH UNDER, OVER AND THROUGH ALL SUBLOTS AND ALL LANDS SHOWN HEREON AND PARALLEL WITH AND CONTIGUOUS TO ALL ROAD LINES TO CONSTRUCT, PLACE, OPERATE, MAINTAIN, REPAIR, RECONSTRUCT OR RELOCATE SUCH UNDERGROUND ELECTRIC, GAS, AND COMMUNICATION CABLES, DUCTS, CONDUITS, PIPES, GAS PIPE LINES, SURFACE OR BELOW GROUND MOUNTED TRANSFORMERS AND PEDESTALS, CONCRETE PADS AND OTHER FACILITIES AS ARE DEEMED NECESSARY OR CONVENIENT BY THE GRANTEE(S) FOR DISTRIBUTING, TRANSPORTING, AND TRANSMITTING ELECTRICITY, GAS, AND COMMUNICATION SIGNALS, FOR PUBLIC AND PRIVATE USE AT SUCH LOCATIONS AS THE GRANTEE(S) MAY DETERMINE UPON, WITHIN, AND ACROSS THE EASEMENT PREMISES. SAID EASEMENT RIGHTS SHALL INCLUDE THE RIGHT WITHOUT LIABILITY THEREFORE TO REMOVE ANY AND ALL FACILITIES NOT CONTEMPLATED IN THE RIGHTS CONVEYED TO GRANTEE(S) BY THIS EASEMENT GRANT WITHIN SAID EASEMENT PREMISES, INCLUDING, BUT NOT LIMITED TO, IRRIGATION SYSTEMS, ELECTRONIC ANIMAL FENCING, TREES AND LANDSCAPING INCLUDING LAWNS, FLOWERS OR SHRUBBERY AND LANDSCAPE LIGHTING WITHIN AND WITHOUT SAID EASEMENT PREMISES WHICH MAY INTERFERE WITH THE INSTALLATION, MAINTENANCE, REPAIR, OR OPERATION OF SAID ELECTRIC, GAS AND COMMUNICATIONS FACILITIES. THE RIGHT TO INSTALL, REPAIR, AUGMENT AND MAINTAIN SERVICE CABLES AND PIPE LINES OUTSIDE THE ABOVE DESCRIBED EASEMENT PREMISES AND WITH THE RIGHT OF ACCESS, INGRESS AND EGRESS TO AND FROM ANY OF THE WITHIN DESCRIBED PREMISES FOR EXERCISING ANY OF THE PURPOSES OF THIS RIGHT-OF-WAY AND EASEMENT GRANT. ALL SUBLOTS AND ALL LANDS SHALL BE RESTRICTED TO UNDERGROUND UTILITY SERVICE.

IN WITNESS WHEREOF THE UNDERSIGNED HERETO SET HIS HAND THIS 6TH DAY OF FEBRUARY, 2006.

CHAGRIN WOODS, L.L.C.

Bruce W. Thomas G.M. Kathryn H. Rodgers KATHRYN H. RODGERS
 BRUCE W. THOMAS, G.M. WITNESS PRINT NAME
 OF NARRAGANSETT, LTD.

Stanley T. Jaros STANLEY T. JAROS
 WITNESS PRINT NAME

STATE OF OHIO } S.S.
 COUNTY OF CUYAHOGA }

BEFORE ME, A NOTARY PUBLIC IN AND FOR SAID COUNTY AND STATE, PERSONALLY APPEARED THE ABOVE NAMED BRUCE W. THOMAS, G.M. OF NARRAGANSETT, LTD., FOR CHAGRIN WOODS L.L.C., THE COMPANY WHICH EXECUTED THE FOREGOING INSTRUMENT, WHO ACKNOWLEDGE THAT HE DID SIGN SAID INSTRUMENT AS SUCH MEMBER IN BEHALF OF SAID COMPANY; AND THAT SAID INSTRUMENT IS HIS FREE ACT AND DEED INDIVIDUALLY AND AS SUCH MEMBER AND THE FREE AND COMPANY ACT AND DEED OF SAID COMPANY.

IN WITNESS WHEREOF, I HAVE HERETO SET MY HAND AND OFFICIAL SEAL AT PEPPER PINN, OHIO, THIS 6TH DAY OF FEBRUARY, 2006.



Stanley T. Jaros NOTARY PUBLIC ATTORNEY-AT-LAW
 My Commission Expires 02/28/08

EASEMENT ACCEPTED
 THE FOLLOWING:

Ralph Belluochi Ralph N. Dellagatti 2/11/06
 THE ILLUMINATING COMPANY PRINT NAME DATE
Jon Hobb Jon Hobb 6/28/06
 ALLTEL CORPORATION PRINT NAME DATE
Stan D. Bestup Stan D. Bestup 6/15/06
 DOMINION EAST OHIO PRINT NAME DATE
Larry Bock Larry Bock 6-16-06
 ADELPHIA CABLE COMPANY PRINT NAME DATE

SUBDIVISION DATA:

TOTAL NUMBER OF SUBLOTS 16
 TOTAL LENGTH OF NEW ROAD 2,047 FT.
 TOTAL AREA OF SUBLOTS 56.0240 ACRES
 TOTAL AREA WITHIN RIGHT-OF-WAY OF ADDINGTON COURT 3.0969 ACRES
 BELL STREET 0.0826 ACRES
 TOTAL AREA IN SUBDIVISION 59.2035 ACRES

BASIS OF BEARINGS:

BEARINGS CORRELATE TO THE VALUE OF N. 89° 44' 16" E ASSIGNED TO THE CENTERLINE OF BELL STREET BASED ON A SURVEY BY TERENCE G. GERSON, P.S. #6662, FOR WILLIAM R. GRAY ASSOCIATES, INC., PROFESSIONAL ENGINEERS AND SURVEYORS, IN SEPTEMBER OF 1998.

SITUATED IN THE TOWNSHIP OF NEWBURY, COUNTY OF GEUGA AND STATE OF OHIO AND BEING PART OF LOT NO. 44, TRACT NO. 3 IN SAID TOWNSHIP OF NEWBURY AND CONTAINING 59.2035 ACRES BEING ALL OF LAND CONVEYED TO CHAGRIN WOODS L.L.C. BY THE DEED RECORDED IN VOLUME 1333, PAGE 1108, AND VOLUME 1333, PAGE 1113 OF THE GEUGA COUNTY DEED RECORDS.

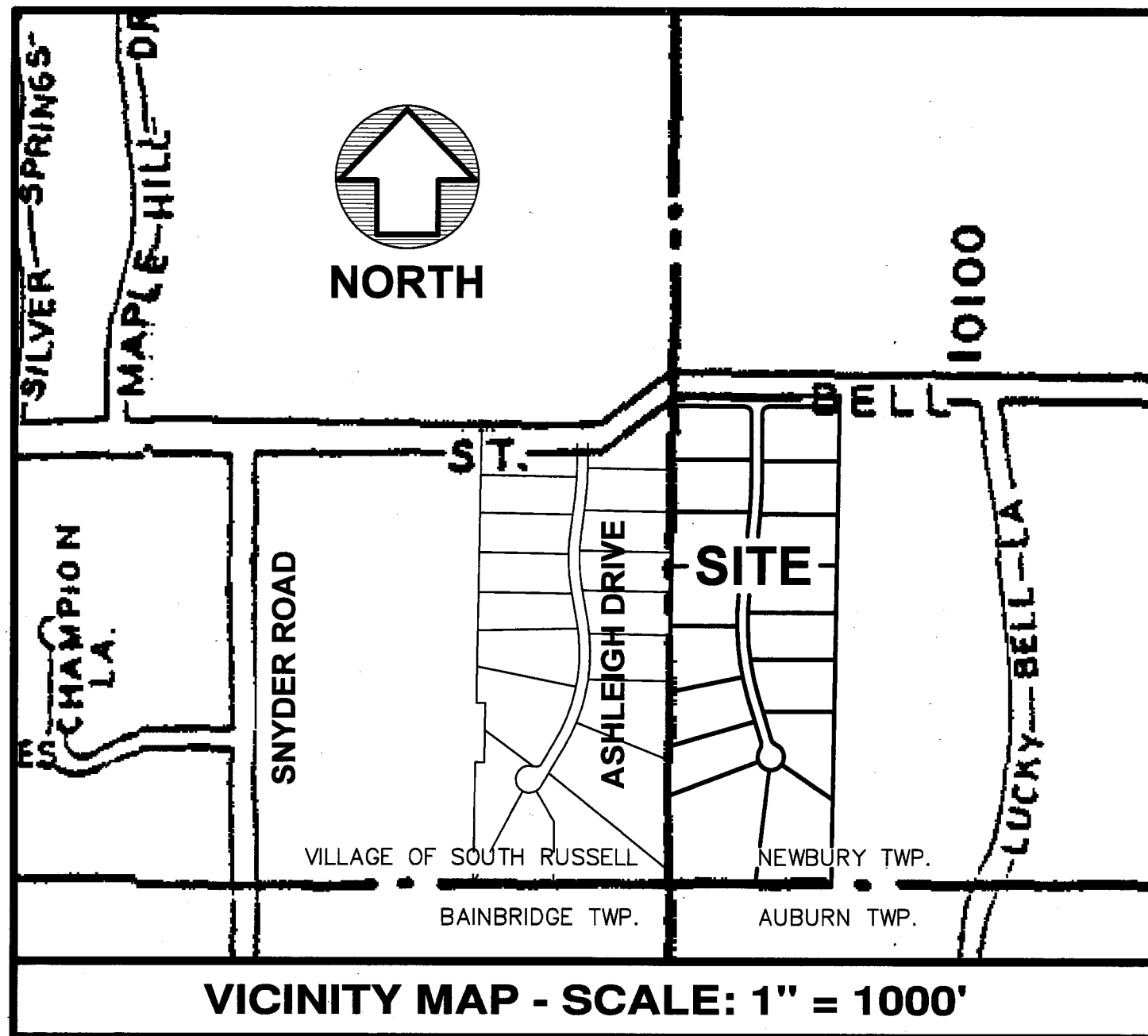

ACCEPTANCE AND DEDICATION CERTIFICATION:

WE, THE UNDERSIGNED CHAGRIN WOODS L.L.C., BY BRUCE W. THOMAS, G.M. OF NARRAGANSETT, LTD., OWNER OF THE LAND SHOWN HEREIN, HEREBY CERTIFY THAT THIS PLAT CORRECTLY REPRESENTS ITS ADDINGTON SUBDIVISION - CONTAINING SUBLOTS 1 THROUGH 16 BOTH INCLUSIVE, DO HEREBY ACCEPT THIS PLAT OF SAME AND DEDICATE TO PUBLIC USE THE AREA DESIGNATED AS ADDINGTON COURT, 60 FEET WIDE. THE UNDERSIGNED FURTHER AGREES THAT ANY USE OR IMPROVEMENTS MADE ON THIS LAND SHALL BE MADE IN ACCORDANCE WITH ALL EXISTING VALID ZONING, PLATTING, HEALTH AND OTHER LAWFUL RULES AND REGULATIONS FOR THE BENEFIT OF THEMSELVES AND ALL OTHER SUBSEQUENT OWNERS OR ASSIGNS TAKING TITLE FROM, UNDER, OR THROUGH THE UNDERSIGNED. EASEMENTS ARE RESERVED WHERE INDICATED ON THE PLAT FOR PUBLIC UTILITY PURPOSES ABOVE AND BENEATH THE SURFACE OF THE GROUND. IN WITNESS WHEREOF THE UNDERSIGNED HERETO SET HIS HAND THIS 6TH DAY OF FEBRUARY, 2006.

CHAGRIN WOODS, L.L.C.

Bruce W. Thomas G.M. Kathryn H. Rodgers KATHRYN H. RODGERS
 BRUCE W. THOMAS, G.M. WITNESS PRINT NAME
 OF NARRAGANSETT, LTD.

Stanley T. Jaros STANLEY T. JAROS
 WITNESS PRINT NAME

STATE OF OHIO } S.S.
 COUNTY OF CUYAHOGA }

BEFORE ME, A NOTARY PUBLIC IN AND FOR SAID COUNTY AND STATE, PERSONALLY APPEARED THE ABOVE NAMED BRUCE W. THOMAS, G.M. OF NARRAGANSETT, LTD., FOR CHAGRIN WOODS L.L.C., THE COMPANY WHICH EXECUTED THE FOREGOING INSTRUMENT, WHO ACKNOWLEDGE THAT HE DID SIGN SAID INSTRUMENT AS SUCH MEMBER IN BEHALF OF SAID COMPANY; AND THAT SAID INSTRUMENT IS HIS FREE ACT AND DEED INDIVIDUALLY AND AS SUCH MEMBER AND THE FREE AND COMPANY ACT AND DEED OF SAID COMPANY.

IN WITNESS WHEREOF, I HAVE HERETO SET MY HAND AND OFFICIAL SEAL AT PEPPER PINN, OHIO, THIS 6TH DAY OF FEBRUARY, 2006.

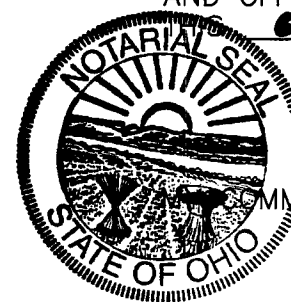

Stanley T. Jaros NOTARY PUBLIC ATTORNEY-AT-LAW
 My Commission Expires 02/28/08

MORTGAGE RELEASE:

THE UNDERSIGNED MORTGAGEE OF THE LAND INCLUDED IN THIS PLAT AND SUBDIVISION DOES HEREBY JOIN WITH THE OWNER(S) OF THIS SUBDIVISION IN THE DEDICATION TO PUBLIC USE OF THE AREA DESIGNATED AS ADDINGTON COURT AND HEREBY RELEASES FROM LIEN OF OUR MORTGAGE AND WAIVES ANY RIGHT WHICH WE MIGHT OTHERWISE HAVE IN SAID ADDINGTON COURT. THIS 7TH DAY OF FEBRUARY, 2006.

Jeffrey A. Skamieczny Jeffrey A. Skamieczny
 FIRSTMERIT BANK, NA PRINT NAME

Stanley T. Jaros STANLEY T. JAROS
 WITNESS PRINT NAME

STATE OF OHIO } S.S.
 COUNTY OF CUYAHOGA }

BEFORE ME, A NOTARY PUBLIC IN AND FOR SAID COUNTY AND STATE, PERSONALLY APPEARED THE ABOVE NAMED J. Skamieczny OF FIRSTMERIT BANK, NA, WHO ACKNOWLEDGE THAT HE (THEY) DID SIGN THE FOREGOING INSTRUMENT AND THAT THE SAME IS HIS (THEIR) FREE ACT AND DEED AND THE FREE CORPORATE ACT AND DEED OF FIRSTMERIT BANK, NA FOR THE PURPOSES THEREIN EXPRESSED.

IN WITNESS WHEREOF, I HAVE HERETO SET MY HAND AND OFFICIAL SEAL AT PEPPER PINN, OHIO, THIS 7TH DAY OF FEBRUARY, 2006.



DECLARATION OF COVENANTS AND RESTRICTIONS:

THE DECLARATION OF COVENANTS AND RESTRICTIONS FOR ADDINGTON SUBDIVISION ARE RECORDED IN VOLUME 1805, PAGE 1608-1630 OF THE GEUGA COUNTY DEED RECORDS.

APPROVALS:

GEUGA COUNTY PROSECUTOR

APPROVED AS TO LEGAL FORM THIS 27TH DAY OF September, 2006.

Rebecca F. Schlag
 GEUGA COUNTY PROSECUTOR
 REBECCA F. SCHLAG

GEUGA COUNTY PLANNING COMMISSION

APPROVED THIS 14TH DAY OF March, 2006.

Margaret Muehling
 CHAIRPERSON, GEUGA COUNTY PLANNING COMMISSION
 MARGARET MUEHLING

GEUGA COUNTY ENGINEER

PURSUANT TO SECTION 711.091 OF THE OHIO REVISED CODE, I HAVE CHECKED THE CONSTRUCTION OF ROADWAY IMPROVEMENTS CONTAINED WITHIN THE ROAD RIGHT-OF-WAYS DEDICATED TO PUBLIC USE HEREIN, AND DO HEREBY FIND THAT THE SAME HAVE BEEN CONSTRUCTED; ARE IN ACCORDANCE WITH THE APPROVED PLAT, SPECIFICATIONS, AND CONSTRUCTION DRAWINGS; AND ARE IN GOOD REPAIR. THIS PLAT HAS BEEN REVIEWED AND MEETS THE MINIMUM STANDARDS FOR BOUNDARY SURVEYS CODIFIED IN CHAPTER 4733-37 OF THE OHIO ADMINISTRATIVE CODE.

THIS 28TH DAY OF September, 2006.

Robert L. Phillips
 GEUGA COUNTY ENGINEER
 ROBERT L. PHILLIPS, P.E., P.S.

GEUGA COUNTY COMMISSIONERS

APPROVED THIS 3RD DAY OF OCTOBER, 2006, CONSTITUTING AN ACCEPTANCE OF THE DEDICATION OF ANY ROAD RIGHT-OF-WAY SHOWN HEREON FOR PUBLIC USE.

William S. Young
 GEUGA COUNTY COMMISSIONER
 WILLIAM S. YOUNG

Craig S. Albert
 GEUGA COUNTY COMMISSIONER
 CRAIG S. ALBERT

Mary Margaret McBride
 GEUGA COUNTY COMMISSIONER
 MARY MARGARET MCBRIDE

GEUGA COUNTY AUDITOR

TRANSFERRED THIS 4TH DAY OF OCTOBER, 2006.

Tracy A. Jemison
 GEUGA COUNTY AUDITOR
 TRACY A. JEMISON

GEUGA COUNTY RECORDER

FILED FOR RECORD THIS 4TH DAY OF October, 2006, AT 1:30 P.M.

RECORDED THIS 4TH DAY OF October, 2006.

IN PLAT BOOK 39, PAGE 80-82

Mary Margaret McBride
 GEUGA COUNTY RECORDER
 MARY MARGARET MCBRIDE

200600749949
 Filed for Record in
 GEUGA COUNTY, OHIO
 MARY MARGARET MCBRIDE
 10-04-2006 at 01:58 p.m.
 PLAT 120.00
 OR Book 39 Page 80 - 82

NEWBURY TOWNSHIP ZONING INSPECTOR

THIS PLAT COMPLIES WITH THE APPLICABLE NEWBURY TOWNSHIP ZONING RESOLUTION.

THIS 9TH DAY OF February, 2006.

Karen Endres
 NEWBURY TOWNSHIP ZONING INSPECTOR
 KAREN ENDRES

SURVEYOR CERTIFICATION:

I DO HEREBY CERTIFY THAT I HAVE SURVEYED THE PREMISES AND PREPARED THE ATTACHED PLAT IN ACCORDANCE WITH THE PROVISIONS OF CHAPTER 4733-37 OF THE OHIO ADMINISTRATIVE CODE AND THE DIMENSIONS OF THE LOTS AND ROAD ARE IN FEET AND DECIMAL PARTS THEREOF, ALL OF WHICH ARE CORRECT TO THE BEST OF MY KNOWLEDGE AND BELIEF. IRON MONUMENTS OR PINS AS INDICATED HEREON SHALL BE SET IN PLACE BEFORE FINAL INSPECTION AND ACCEPTANCE OF THE IMPROVEMENTS BY THE GEUGA COUNTY ENGINEER.

Howard R. Selee February 6, 2006
 HOWARD R. SELEE, REGIS. SURVEYOR NO. 5471 DATE

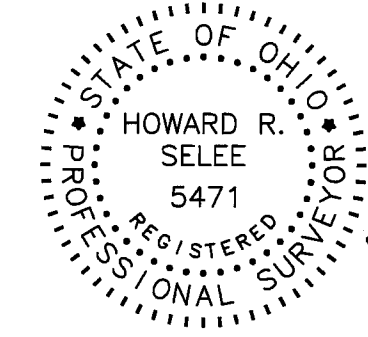

ADDINGTON SUBDIVISION

HOWARD R. SELEE & ASSOCIATES, INC.
 PROFESSIONAL LAND SURVEYORS
 9701 BROOKPARK ROAD • SUITE 231 • CLEVELAND, OH 44129
 (216) 398-0280 DEC. 13, 2005 FILE NO. 03784-R

V39.P80

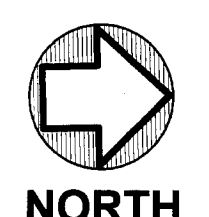

GRAPHIC SCALE

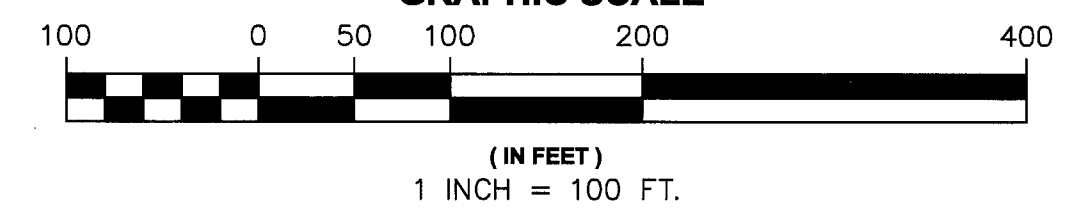

BLOCK "A" (OPEN SPACE)

ASHLEIGH DRIVE 60'

ASHLEIGH SUBDIVISION VOL. 33, PGS. 29 & 30

SOUTH RUSSELL VILLAGE NEWBURY TWP.

ADDINGTON COURT 60'

BELL STREET 60'

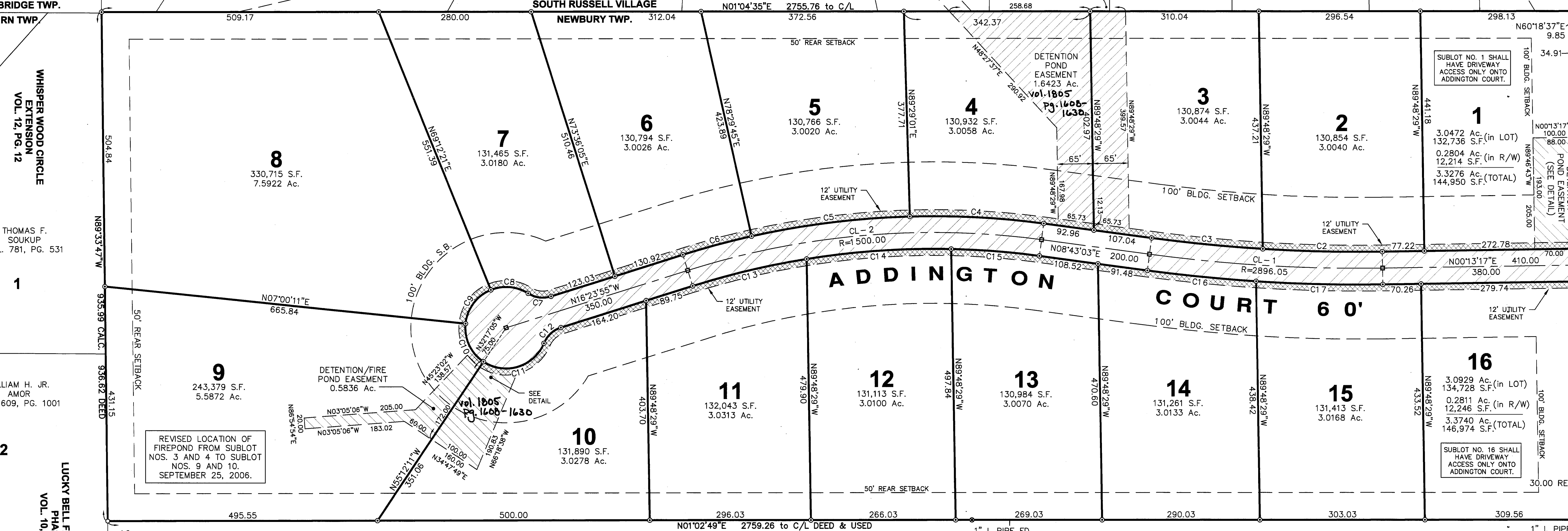
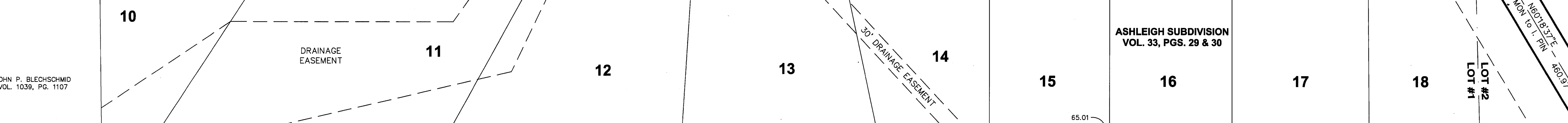

REVISED LOCATION OF FIREPOND FROM SUBLOT NOS. 3 AND 4 TO SUBLOT NOS. 9 AND 10. SEPTEMBER 25, 2006.

- GRAPHIC SYMBOL for STREET DEDICATION
- GRAPHIC SYMBOL for 12' UTILITY EASEMENT
- GRAPHIC SYMBOL for OTHER EASEMENTS

- LEGEND:**
- IRON PIN FOUND & USED.
 - IRON PIPE FOUND & USED.
 - ⊙ 5/8" CAPPED "SELEE #5471" IRON PIN SET
 - 3/4" IRON PIN MONUMENT FOUND & USED
 - BOXLESS PAVEMENT MONUMENT WITH 5/8" PIN SET

CURVE	RADIUS	ARC	DELTA	CHORD	BEARING	TANGENT
C1	30.00	47.12	90°00'00"	42.43	N44°46'43"W	30.00
C2	2866.05	219.49	4°23'17"	219.44	S02°24'56"W	109.80
C3	2866.05	205.49	4°06'29"	205.45	S06°39'48"W	102.79
C4	1530.00	246.58	9°14'02"	246.31	S04°06'02"W	123.56
C5	1530.00	293.41	10°59'16"	292.97	N06°00'37"W	147.16
C6	1530.00	130.70	4°53'40"	130.66	N13°57'05"W	65.39
C7	50.00	43.81	50°12'29"	42.43	S08°42'19"W	23.43
C8	75.00	71.48	54°36'13"	68.80	S06°30'28"W	38.71
C9	75.00	81.42	62°12'10"	77.48	N51°53'44"W	45.25
C10	75.00	81.43	62°12'22"	77.49	S65°54'00"W	45.25
C11	75.00	132.74	101°24'14"	116.08	N15°54'18"W	91.64
C12	50.00	43.81	50°12'29"	42.43	N41°30'10"W	23.43
C13	1470.00	215.19	8°23'15"	215.00	N12°12'18"W	107.79
C14	1470.00	266.73	10°23'47"	266.37	N02°48'47"W	133.73
C15	1470.00	162.47	6°19'57"	162.39	S05°33'04"W	81.32
C16	2926.05	200.89	3°56'01"	200.85	S06°45'02"W	100.48
C17	2926.05	233.00	4°33'44"	232.93	S02°30'09"W	116.56
C18	30.00	47.12	90°00'00"	42.43	S45°13'17"W	30.00
CL-1	2896.05	429.44	8°29'46"	429.04	S04°28'10"W	215.11
CL-2	1500.00	657.54	25°06'58"	652.29	N03°50'26"W	334.14

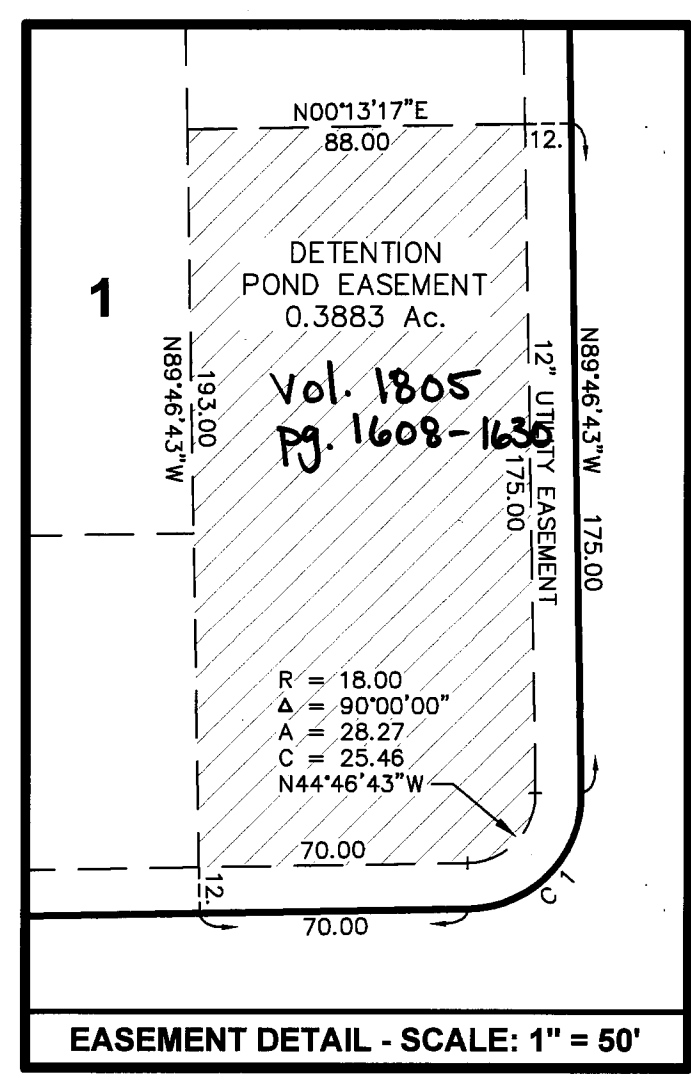
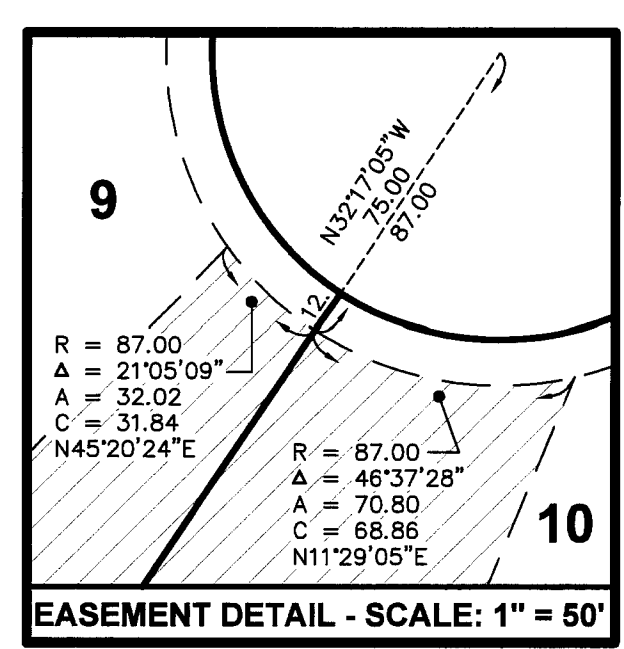

C.J. & J.W. BRINKERHOFF VOL. 653, PG. 197

LUCKY BELL FARM ESTATES - PHASE 1 VOL. 10, PG. 143

NOTE: SEE SHEET 3 OF 3 FOR LOCATION OF WETLANDS AND 15 FT. UPLAND BUFFER.

V39.P81

C.J. & J.W. BRINKERHOFF VOL. 653, PG. 197

R.M. & S.A. WHITE VOL. 889, PG. 290

I. PIN MON. FD. 0.03 S. 0.05 W.

LUCKY BELL LANE 60'

NO1°04'00"E 624.81 MON. to MON. 624.45 PLAT 654.45 PLAT & USED. to CL/C_L

ADDINGTON SUBDIVISION

HOWARD R. SELEE & ASSOCIATES, INC. PROFESSIONAL LAND SURVEYORS 9701 BROOKPARK ROAD * SUITE 231 * CLEVELAND, OH 44129 (216) 398-0280 JAN. 24, 2006 FILE NO. 03784-R

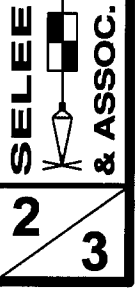

LINE	LENGTH	BEARING
L1	106.17	N85°48'05"W
L2	39.42	N45°30'38"W
L3	90.00	N81°57'18"W
L4	68.73	S37°20'17"W
L5	32.70	S75°02'21"W
L6	78.94	N88°47'31"W
L7	42.92	S54°31'18"W
L8	8.88	N89°46'43"W
L9	22.23	S54°31'18"W
L10	76.09	N88°47'31"W
L11	39.95	S75°02'21"W
L12	65.06	S37°20'17"W
L13	76.28	N81°57'18"W
L14	39.99	N45°30'38"W
L15	112.49	N85°48'05"W
L16	15.02	N01°04'35"E
L17	21.04	N01°04'35"E
L18	13.78	S60°18'37"W
L19	376.12	N89°46'43"W
L20	81.11	N13°48'14"W
L21	47.82	N59°42'57"W
L22	18.27	S45°22'14"W
L23	42.76	S12°04'01"W
L24	13.78	S45°22'14"W
L25	38.28	S12°04'01"W
L26	81.11	N13°48'14"W
L27	47.82	N59°42'57"W
L28	42.58	S56°56'24"W
L29	14.58	S85°40'24"W
L30	62.88	S54°36'33"W
L31	70.12	S73°02'00"W
L32	88.17	S60°36'07"W
L33	20.06	S73°11'22"W
L34	50.18	S79°01'19"W
L35	56.87	N87°45'44"W
L36	16.76	S69°08'15"W
L37	32.34	N01°04'35"E
L38	22.71	S69°08'15"W
L39	54.22	N87°45'44"W
L40	55.19	S79°01'19"W
L41	24.89	S73°11'22"W
L42	88.21	S60°36'07"W
L43	70.13	S73°02'00"W
L44	43.60	S76°45'37"W
L45	39.15	S72°08'05"W

LINE	LENGTH	BEARING
L46	16.66	S08°43'03"W
L47	20.11	S08°43'03"W
L48	33.02	S56°56'24"W
L49	14.26	S85°40'24"W
L50	60.91	S54°36'33"W
L51	44.60	S72°08'05"W
L52	45.79	S72°08'05"W
L53	25.63	S29°48'10"W
L54	81.16	S12°01'10"W
L55	30.00	N77°58'50"W
L56	85.85	S12°01'10"W
L57	35.42	S29°48'10"W
L58	31.38	S50°34'00"W
L59	39.27	N01°04'35"E
L60	86.56	N01°04'35"E
L61	23.75	N01°04'35"E
L62	29.72	N01°04'35"E
L63	66.02	N01°04'35"E
L64	15.69	N01°04'35"E
L65	18.99	N01°04'35"E
L66	31.54	S74°01'22"W
L67	68.74	N74°42'12"W
L68	71.10	N50°20'35"W
L69	39.72	N40°24'47"W
L70	30.00	S49°33'13"W
L71	42.32	N40°24'47"W
L72	68.38	N50°20'35"W
L73	42.91	S49°28'58"W
L74	30.00	N40°31'02"W
L75	57.40	S49°28'58"W
L76	46.68	N74°42'12"W
L77	86.48	N29°14'21"W
L78	64.85	N29°14'21"W
L79	34.24	S74°01'22"W
L80	38.19	S87°14'56"W
L81	57.03	N26°40'53"W
L82	38.67	S31°52'38"W
L83	21.96	N80°56'05"W
L84	56.78	S67°30'23"W
L85	18.34	N65°35'13"W
L86	48.74	S69°07'51"W
L87	56.04	S47°55'06"W
L88	45.15	S71°20'48"W
L89	22.80	N70°20'35"W
L90	30.00	S19°39'25"W

LINE	LENGTH	BEARING
L91	12.38	N70°20'35"W
L92	28.51	S71°20'48"W
L93	55.44	S47°55'06"W
L94	50.21	S69°07'51"W
L95	89.95	N31°33'56"W
L96	69.03	N55°57'28"W
L97	74.84	N89°12'50"W
L98	52.28	N77°38'41"W
L99	87.78	N89°34'31"W
L100	14.55	N00°25'29"E
L101	229.18	N89°33'47"W
L102	76.96	N55°57'28"W
L103	113.96	N31°33'56"W
L104	11.31	S68°20'53"W
L105	27.41	N11°19'39"W
L106	33.84	S48°40'12"W
L107	46.65	N05°44'53"W
L108	84.86	N62°01'28"W
L109	15.03	N01°05'57"E
L110	29.35	S87°14'56"W
L111	38.87	N26°40'53"W
L112	37.60	S31°52'38"W
L113	16.72	N23°48'20"W
L114	29.56	N80°56'05"W
L115	24.54	S80°10'50"W
L116	28.61	N11°19'39"W
L117	32.89	S48°40'12"W
L118	41.74	N05°44'53"W
L119	17.18	S29°14'21"W
L120	49.47	N62°01'28"W
L121	36.94	N87°26'54"W
L122	29.87	S89°40'22"W
L123	25.89	N44°29'17"W
L124	9.31	S72°14'59"W
L125	11.07	S07°14'53"W
L126	73.32	N01°02'49"E
L127	30.33	N01°02'49"E
L128	127.77	N80°30'27"W
L129	61.93	S07°20'29"W
L130	47.68	S38°10'27"W
L131	44.70	N03°05'06"W
L132	77.32	S20°43'09"W
L133	47.82	S03°44'52"W
L134	151.61	N13°13'25"W
L135	87.94	S03°44'35"W

LINE	LENGTH	BEARING
L136	53.77	S24°28'30"W
L137	60.30	S16°26'42"W
L138	31.21	N89°33'47"W
L139	49.58	S16°26'42"W
L140	57.15	S24°28'30"W
L141	97.90	S03°44'35"W
L142	151.61	N13°13'25"W
L143	36.87	S03°44'52"W
L144	18.61	S20°43'09"W
L145	108.49	S65°50'12"W
L146	99.17	S11°43'58"W
L147	28.33	N11°47'03"W
L148	55.63	N87°02'10"W
L149	81.07	N03°05'06"W
L150	46.17	S38°10'27"W
L151	66.07	S07°20'29"W
L152	52.55	N80°30'27"W
L153	53.93	N11°47'03"W
L154	88.39	S11°43'58"W
L155	84.93	S65°50'12"W
L156	81.75	N06°55'29"W
L157	32.54	N35°39'05"W
L158	39.90	N44°29'17"W
L159	38.90	S10°04'40"W
L160	43.97	N78°49'17"W
L161	22.55	S62°13'53"W
L162	32.44	S26°38'54"W
L163	60.46	N37°03'39"W
L164	47.28	N57°58'54"W
L165	78.44	N16°13'48"W
L166	77.91	N06°55'29"W
L167	27.54	N35°39'05"W
L168	45.06	N44°29'17"W
L169	16.53	S01°12'00"W
L170	16.22	S15°13'38"W
L171	15.13	N79°49'17"W
L172	13.59	S11°12'06"W
L173	16.22	N37°52'30"W
L174	8.10	S62°07'44"W
L175	15.03	N41°39'35"W
L176	12.97	S77°09'17"W
L177	5.99	S67°59'15"W
L178	14.85	N30°47'17"W
L179	14.35	S81°43'53"W
L180	30.86	N18°08'49"W

LINE	LENGTH	BEARING
L181	47.62	N57°58'54"W
L182	53.52	N15°53'31"W
L183	30.61	N16°45'28"W
L184	14.31	N01°02'49"E
L185	15.33	N01°03'04"E
L186	36.07	N77°06'06"W
L187	19.89	N48°10'34"W
L188	85.88	N21°04'09"W
L189	56.15	N67°55'55"W
L190	70.14	N51°28'29"W
L191	29.23	N74°45'36"W
L192	31.00	N40°45'53"W
L193	95.66	S72°52'23"W
L194	112.14	N37°06'49"W
L195	85.51	S09°03'32"W
L196	145.09	S23°34'16"W
L197	113.28	S86°44'51"W
L198	48.21	N71°07'42"W
L199	24.45	S41°03'05"W
L200	99.26	N71°31'24"W
L201	137.01	S51°37'53"W
L202	70.89	N37°07'32"W
L203	62.52	N05°51'00"W
L204	31.99	N68°19'44"W
L205	48.89	N30°09'38"W
L206	59.02	N06°19'59"W
L207	17.40	N63°58'31"W
L208	32.07	S43°52'28"W
L209	70.16	N83°31'54"W
L210	20.55	N36°19'52"W
L211	82.16	S85°32'06"W
L212	29.06	N77°06'06"W
L213	12.41	N48°10'34"W
L214	88.76	N21°04'09"W
L215	60.48	N67°55'55"W
L216	71.06	N51°28'29"W
L217	27.74	N74°45'36"W
L218	36.22	N40°45'53"W
L219	94.96	S72°52'23"W
L220	95.24	N37°06'49"W
L221	77.21	S09°03'32"W
L222	133.96	S23°34'16"W
L223	101.12	S86°44'51"W
L224	55.36	N71°07'42"W
L225	57.01	S41°03'05"W

LINE	LENGTH	BEARING
L226	94.03	N71°31'24"W
L227	123.97	S51°37'53"W
L228	81.28	N37°07'32"W
L229	67.44	N05°15'00"W
L230	36.01	N68°19'44"W
L231	40.53	N30°09'38"W
L232	47.69	N06°19'59"W
L233	13.93	S31°06'09"W
L234	46.61	N63°58'31"W
L235	35.59	S43°52'28"W
L236	22.08	N34°30'24"W
L237	21.23	S47°11'12"W
L238	27.88	N84°42'52"W
L239	49.69	S63°05'50"W
L240	144.70	S85°32'06"W
L241	21.17	S67°07'19"W
L242	30.08	N28°06'53"W
L243	57.81	S40°36'11"W
L244	39.87	S72°58'03"W
L245	54.36	S19°38'39"W
L246	42.10	S04°57'06"W
L247	56.19	S21°17'00"W
L248	96.63	S57°56'59"W
L249	76.29	S15°53'46"W
L250	85.33	S41°51'02"W
L251	20.23	N37°56'49"W
L252	113.07	N00°06'24"E
L253	15.81	S77°15'38"W
L254	119.39	N21°18'28"W
L255	74.33	S40°36'11"W
L256	43.05	S72°58'03"W
L257	63.83	S19°38'39"W
L258	41.88	S04°57'06"W
L259	49.07	S21°17'00"W
L260	97.42	S57°56'59"W
L261	78.60	S15°53'46"W
L262	63.93	S41°51'02"W
L263	17.92	N37°56'49"W
L264	20.77	S55°52'40"W
L265	141.74	N00°06'24"E
L266	21.70	S77°15'38"W
L267	100.56	N21°18'28"W
L268	16.13	N89°46'43"W
L269	60.85	N89°46'43"W
L270	15.00	N89°46'43"W

LINE	LENGTH	BEARING
L271	87.16	N00°33'42"W
L272	44.34	N08°23'04"W
L273	59.11	S61°52'17"W
L274	63.78	N53°29'35"W
L275	20.13	N01°02'49"E
L276	132.55	S55°52'40"W
L277	90.84	N00°09'54"W
L278	45.26	S71°26'55"W
L279	158.83	S26°10'19"W
L280	72.97	S47°17'39"W
L281	37.92	S67°26'37"W
L282	66.24	N24°23'30"W
L283	72.65	S87°08'47"W
L284	75.79	S09°03'06"W
L285	137.31	N08°12'40"W
L286	35.09	S59°52'00"W
L287	34.79	S88°38'23"W
L288	23.56	N51°41'59"W
L289	31.44	N79°01'17"W
L290	40.48	S76°52'16"W
L291	30.53	S55°59'38"W
L292	103.62	S88°01'55"W
L293	66.60	N30°48'51"W
L294	79.91	S83°37'39"W
L295	88.39	N00°33'42"W
L296	89.17	N08°23'04"W
L297	46.46	S34°46'46"W
L298	37.18	S61°52'17"W
L299	50.56	N53°29'35"W
L300	136.74	S55°52'40"W
L301	88.00	N00°09'54"W
L302	40.69	S71°26'55"W
L303	160.29	S26°10'19"W
L304	67.51	S47°17'39"W
L305	50.74	S67°26'37"W
L306	59.68	N24°23'30"W
L307	62.77	S87°08'47"W
L308	90.23	S09°03'06"W
L309	129.45	N08°12'40"W
L310	44.73	S59°52'00"W
L311	32.20	S53°17'12"W
L312	80.19	S88°38'23"W
L313	21.80	N51°41'59"W
L314	38.29	N79°01'17"W
L315	46.85	S76°52'16"W
L316	28.97	S52°59'38"W
L317	90.02	S88°01'55"W
L318	67.39	N30°48'51"W
L319	87.61	S83°37'39"W

