

**SURVEY FOR BONNER OHIO PROPERTIES
SITUATED IN THE VILLAGE OF MIDDLEFIELD,
COUNTY OF GEAUGA, STATE OF OHIO
BEING PART OF ORIGINAL LOTS 28 & 33**

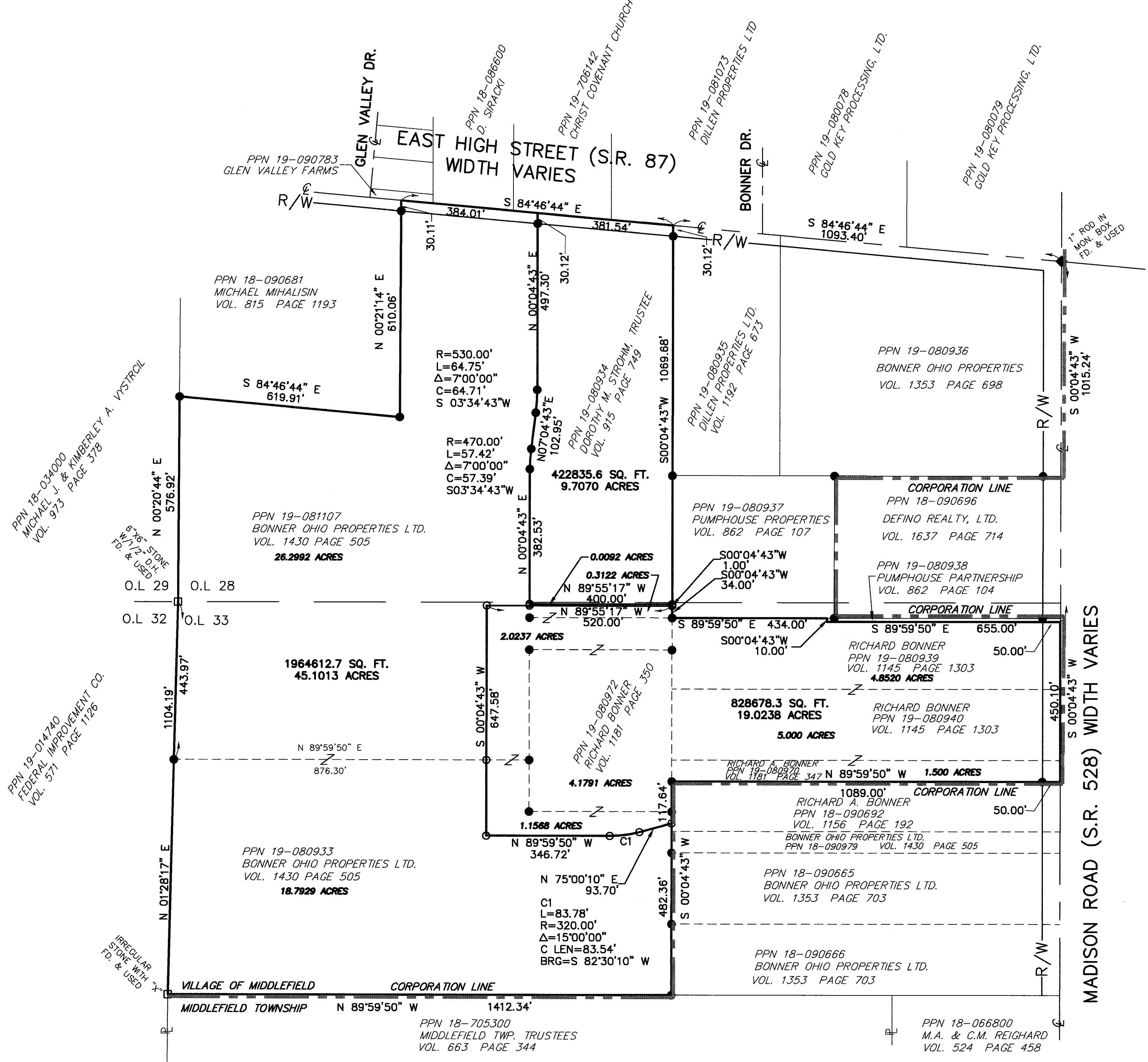

200500719836
 Filed for Record in
 GEAUGA COUNTY, OHIO
 MARY MARGARET McBRIDE
 06-14-2005 at 04:25 pm.
 PLAT 40.00
 OR Book 38 Page 23 - 23

TRANSFERROR 6-14-05
 Tracy A. Jensen sk
 County Auditor

Received for Record this 14th day of June, 2005
 at 4:25 p.m. in Plat Vol. 38 Page 23.
 Mary Margaret McBride
 Geauga County Recorder

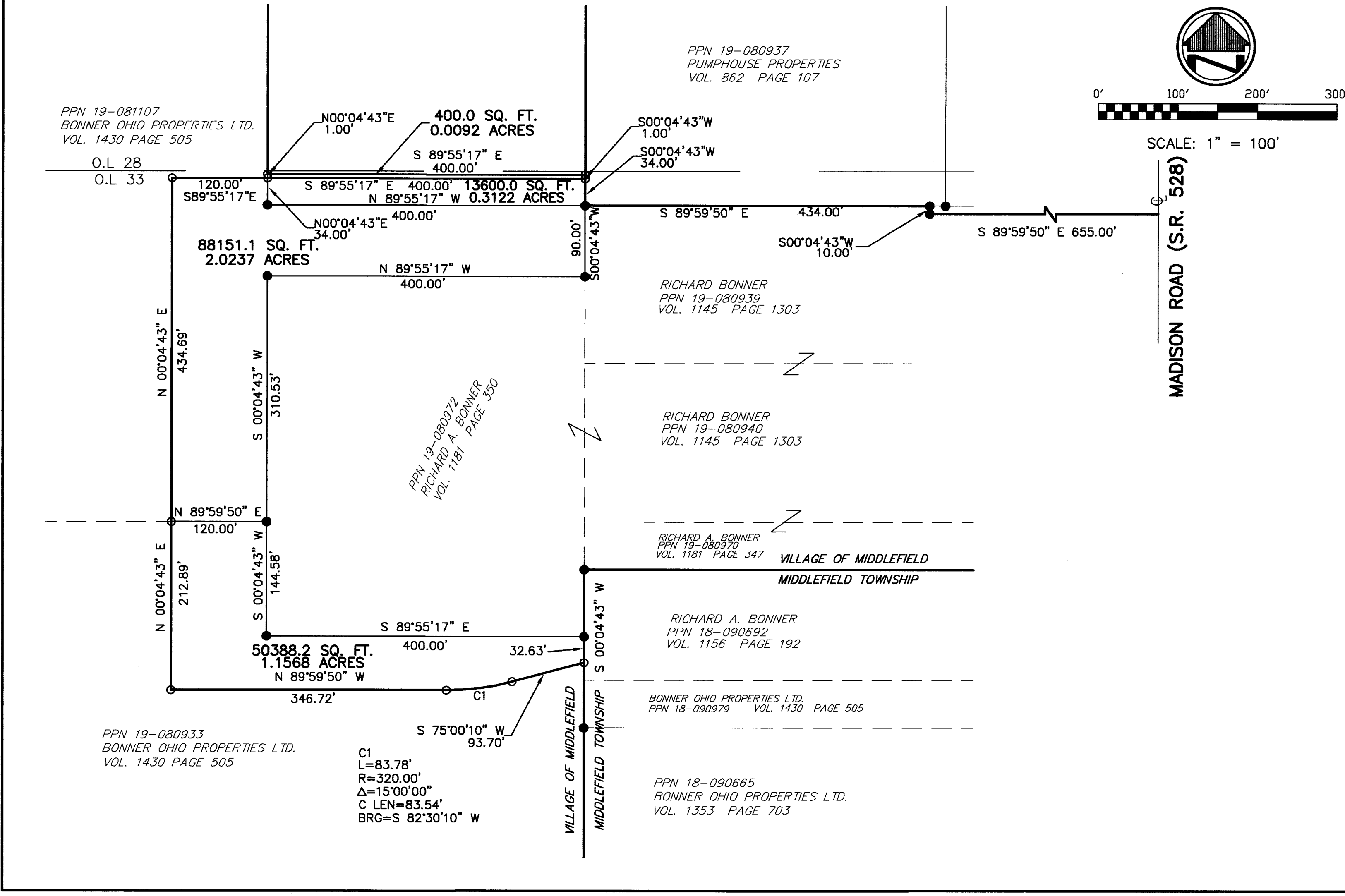

I HEREBY CERTIFY THAT THIS PLAT WAS PREPARED FROM A FIELD SURVEY MADE UNDER MY DIRECT SUPERVISION. MONUMENTS WERE FOUND OR SET AS INDICATED. DIMENSIONS ARE EXPRESSED IN FEET AND DECIMAL PARTS THEREOF. THIS PLAT WAS PREPARED IN ACCORDANCE WITH THE PROVISIONS OF CHAPTER 4733-37 OF THE OHIO ADMINISTRATIVE CODE.

Edw. J. Collier 6-5-05
 EDWARD J. COLLIER, P.S.# 7141

SCALE: 1" = 200'

APPROVALS

APPROVED THIS 8 DAY OF June, 2005
 [Signature] MIDDLEFIELD VILLAGE ENGINEER

APPROVED THIS 8 DAY OF June, 2005
 [Signature] CHAIRMAN - PLANNING COMMISSION

LEGEND

- - 5/8" IRON ROD FOUND
- - 5/8"x30" REBAR SET W/ I.D. CAP 7141
- ⊖ - CENTERLINE OF RIGHT-OF-WAY
- R/W - RIGHT-OF-WAY

BASIS OF BEARING:
 DEED VOLUME 1181, PAGE 350.

DRAWN	CBA	DATE	05/25/05
CHECKED		JOB NO	
SCALE	1" = 200'		

SHEET 1 OF 1

V38.P23