

DETAIL "A"
SHEET 3/3
not to scale

LINE	LENGTH	BEARING
L100	30.92	S85°34'53"E
L101	40.98	S06°53'45"E
L102	74.19	S87°00'01"E
L103	24.43	N89°53'39"E
L104	18.27	S71°35'11"E
L105	14.73	S71°35'11"E
L106	24.93	N86°25'41"E
L107	10.00	S03°34'19"E
L108	26.88	S86°25'41"W
L109	15.71	N71°35'11"W
L110	17.60	N71°35'11"W
L111	25.77	S89°53'39"W
L112	81.83	N57°00'01"W
L113	37.46	N06°53'45"W
L114	22.03	N85°34'53"W
L115	10.02	N00°29'05"E
L116	33.58	S73°22'40"E
L117	30.25	N73°35'39"E
L118	51.76	N89°39'41"E
L119	25.64	S32°22'40"E
L120	57.20	N75°21'53"E
L121	10.68	S76°26'54"E
L122	60.11	N41°58'27"E
L123	43.43	N89°34'47"E
L124	35.34	N59°12'11"E
L125	10.01	S27°44'36"E
L126	37.55	S59°12'11"W
L127	41.73	S89°53'47"W
L128	61.63	S41°58'27"W
L129	14.30	N73°35'39"W
L130	51.49	S75°21'53"W
L131	47.03	S32°22'40"W
L132	35.95	S22°25'12"E
L133	50.64	S53°30'22"E
L134	49.66	S48°58'51"E
L135	70.52	S26°38'48"E
L136	21.35	N65°34'59"E
L137	10.00	S24°25'01"E
L138	30.98	S65°34'59"W
L139	78.34	N26°38'48"W
L140	47.29	N46°56'51"W
L141	52.85	N53°30'22"W
L142	37.86	N22°25'12"W
L143	76.78	N32°22'40"W
L144	44.81	S89°39'41"W
L145	31.31	S73°35'39"W
L146	42.76	N78°39'38"W
L147	12.04	N45°10'22"E
L148	18.27	N45°10'22"E
L149	10.91	S27°44'36"E

CURVE TABLE						
CURVE	LENGTH	RADIUS	TANGENT	DELTA	CHORD	CHORD DIRECTION
C10	57.01	30.00	41.96	108°52'31"	48.81	S 82°07'16" E
C12	13.96	280.00	6.98	2°51'26"	13.96	N 39°38'34" E
C13	137.32	280.00	70.07	28°05'48"	136.95	N 44°06'32" E
C14	178.11	280.00	92.18	36°26'44"	175.12	N 08°06'30" W
C15	37.33	220.00	18.71	9°43'15"	37.28	S 21°28'14" E
C16	47.12	30.00	30.00	90°00'00"	42.43	S 28°23'23" W
C17	42.45	280.00	21.27	8°41'13"	42.41	N 69°02'47" E
C18	106.71	280.00	54.01	21°50'05"	106.06	N 53°47'08" E
C19	106.71	280.00	54.01	21°50'05"	106.06	N 31°57'02" E
C20	106.71	280.00	54.01	21°50'05"	106.06	N 10°06'57" W
C21	106.71	280.00	54.01	21°50'05"	106.06	N 11°43'08" W
C22	24.96	280.00	12.49	5°06'25"	24.95	N 25°11'24" W
C23	27.66	280.00	13.84	5°39'34"	27.65	N 30°34'23" W
C24	106.71	280.00	54.01	21°50'05"	106.06	N 44°19'13" W
C25	106.71	280.00	54.01	21°50'05"	106.06	N 66°09'19" W
C26	28.33	280.00	14.18	5°47'49"	28.32	S 44°08'51" E
C27	54.07	40.00	32.07	77°26'39"	50.04	S 44°08'51" E
C28	118.01	75.00	75.20	90°09'16"	106.21	N 50°30'10" W
C29	108.62	75.00	66.33	82°58'42"	99.37	S 42°56'52" W
C30	110.36	75.00	67.90	84°18'41"	100.67	S 40°42'50" E
C31	130.75	220.00	67.37	34°03'10"	128.84	N 65°50'35" W
C32	80.92	220.00	40.92	21°04'24"	80.46	N 38°16'48" W
C33	288.81	220.00	169.48	75°33'03"	268.52	N 09°51'56" E
C34	99.51	220.00	50.62	25°54'56"	98.66	N 60°28'56" W
C35	46.83	30.00	29.70	89°25'50"	42.22	S 61°53'42" E
C36	35.04	280.00	17.54	7°10'15"	35.02	S 20°11'44" E
C37	12.46	280.00	6.23	2°33'00"	12.46	S 25°03'22" E
C38	52.21	30.00	35.58	99°43'15"	45.87	N 23°31'46" E
C39	36.65	40.00	19.73	52°30'17"	35.39	S 80°21'28" E
C40	43.46	75.00	22.36	33°12'12"	42.86	N 70°42'25" E
C41	87.09	75.00	49.20	66°32'05"	82.28	S 59°25'26" W
C42	72.23	75.00	39.19	55°10'43"	69.47	S 01°25'58" W
C43	74.76	75.00	40.82	57°06'39"	71.70	S 57°34'39" E
C44	95.53	75.00	55.48	72°58'56"	89.20	N 57°22'34" E
C45	33.18	40.00	17.61	47°31'11"	32.23	S 44°38'42" W
C46	3.48	40.00	1.74	4°58'06"	3.48	N 70°53'50" W
C47	42.03	30.00	25.30	80°16'45"	38.68	N 66°28'14" W
C48	26.93	220.00	13.48	7°00'50"	26.91	N 22°49'27" W
C49	182.99	220.00	97.17	47°39'30"	177.76	N 04°30'43" E
C50	48.88	220.00	24.54	12°43'49"	48.78	N 34°42'23" E
C52	42.22	30.00	25.46	80°28'33"	38.82	N 12°38'16" E
C53	41.34	470.00	20.68	5°02'21"	41.32	N 19°07'47" W
C54	128.86	775.74	64.58	9°31'04"	128.71	N 48°12'00" E

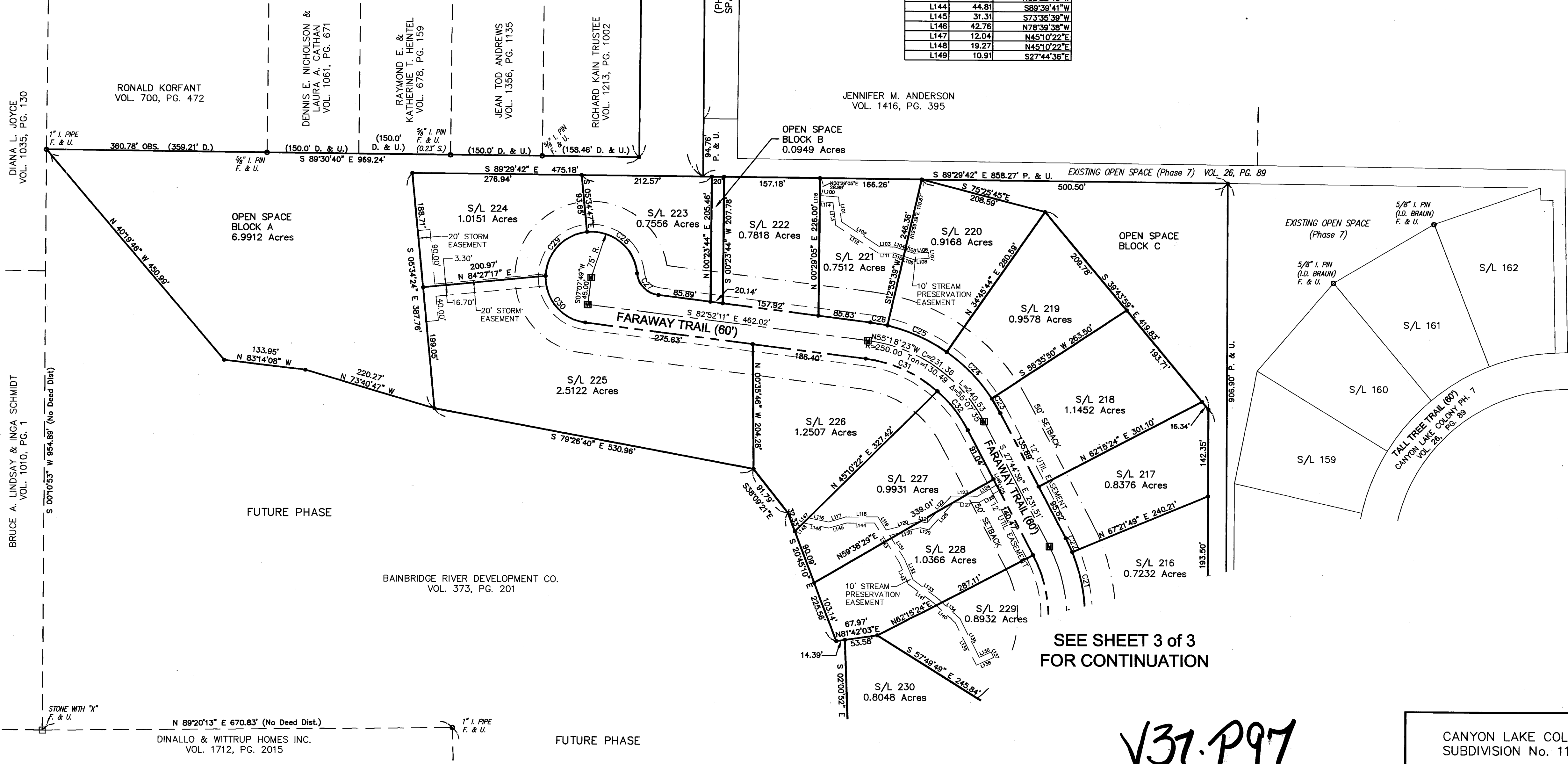

SEE SHEET 3 of 3
FOR CONTINUATION

V37.P97

CANYON LAKE COLONY
SUBDIVISION No. 11-A

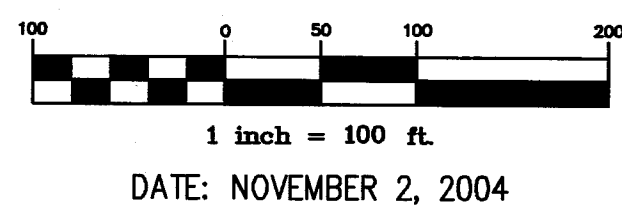

DATE: NOVEMBER 2, 2004

SCHWARTZ LAND SURVEYING, INC.

RUDY E. SCHWARTZ
PROFESSIONAL SURVEYOR
12121 KINSMAN ROAD
NEWBURY, OHIO 44065
(440) 564-8174 Fax: (440) 564-8285

SEE SHEET 2 of 3 FOR CONTINUATION

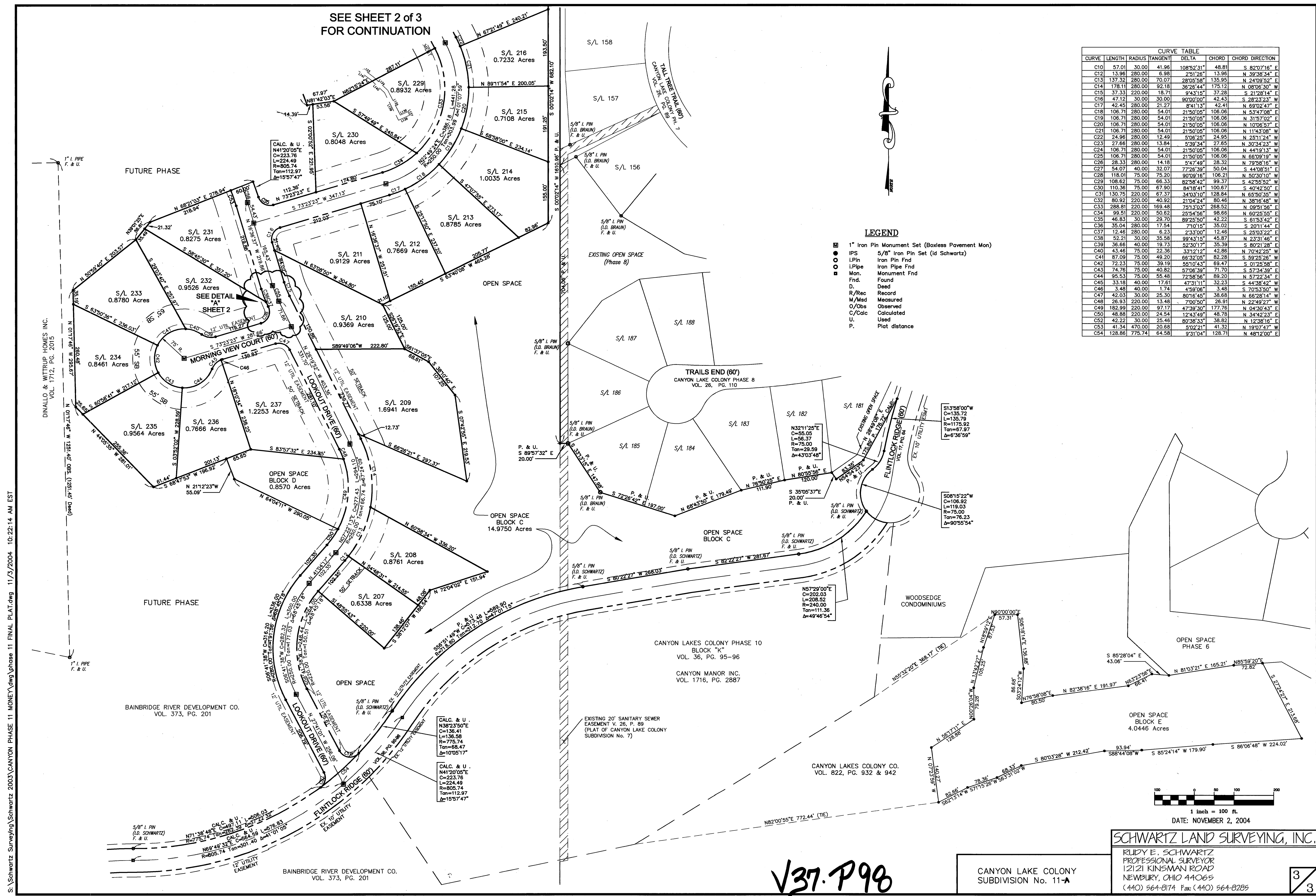

CURVE TABLE with columns: CURVE, LENGTH, RADIUS, TANGENT, DELTA, CHORD, CHORD DIRECTION. Lists curves C10 through C54 with their respective measurements.

LEGEND

- 1" Iron Pin Monument Set (Boxless Pavement Mon)
5/8" Iron Pin Set (id Schwartz)
Iron Pin Fnd
Iron Pipe Fnd
Monument Fnd
Found
Deed
Record
M/Msd
Obs
Calculated
Used
Plot distance

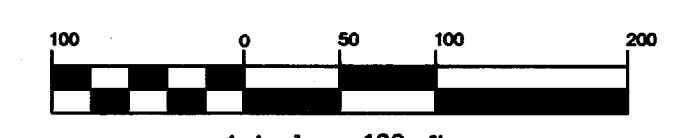

DATE: NOVEMBER 2, 2004

SCHWARTZ LAND SURVEYING, INC.

RUDY E. SCHWARTZ
PROFESSIONAL SURVEYOR
12121 KINSMAN ROAD
NEWBURY, OHIO 44065
(440) 564-8174 Fax: (440) 564-8285

Handwritten: V37.P98

CANYON LAKE COLONY SUBDIVISION No. 11-A

S:\Schwartz Surveying\Schwartz 2003\CANYON PHASE 11.MONEY.dwg\Phase 11.FINAL PLAT.dwg 11/3/2004 10:22:14 AM EST