

THOMPSON ROAD 60'

LEDGE ROAD
C. H. No. 7

C. H. No. 7

60' C. H. No. 42

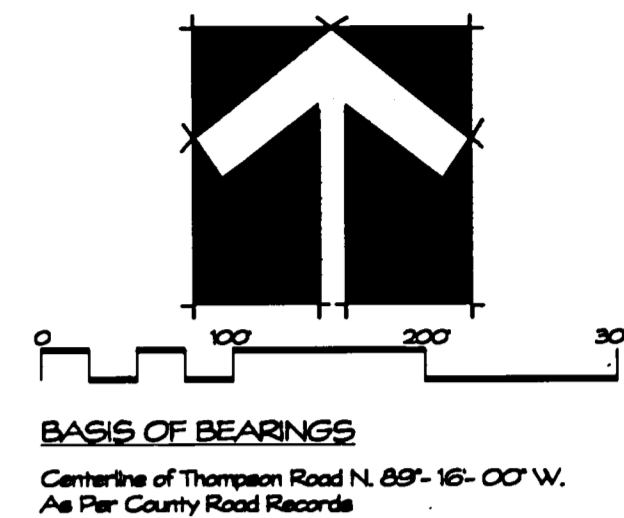
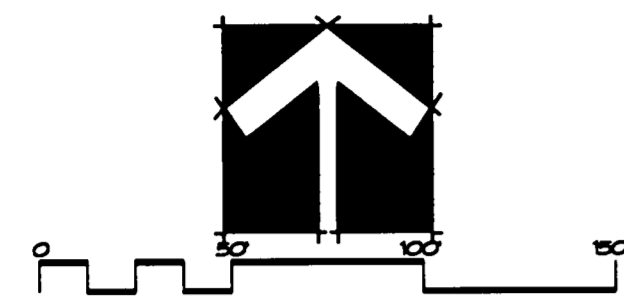

BASIS OF BEARINGS
Centerline of Thompson Road N. 89°-16'-00" W.
As Per County Road Records

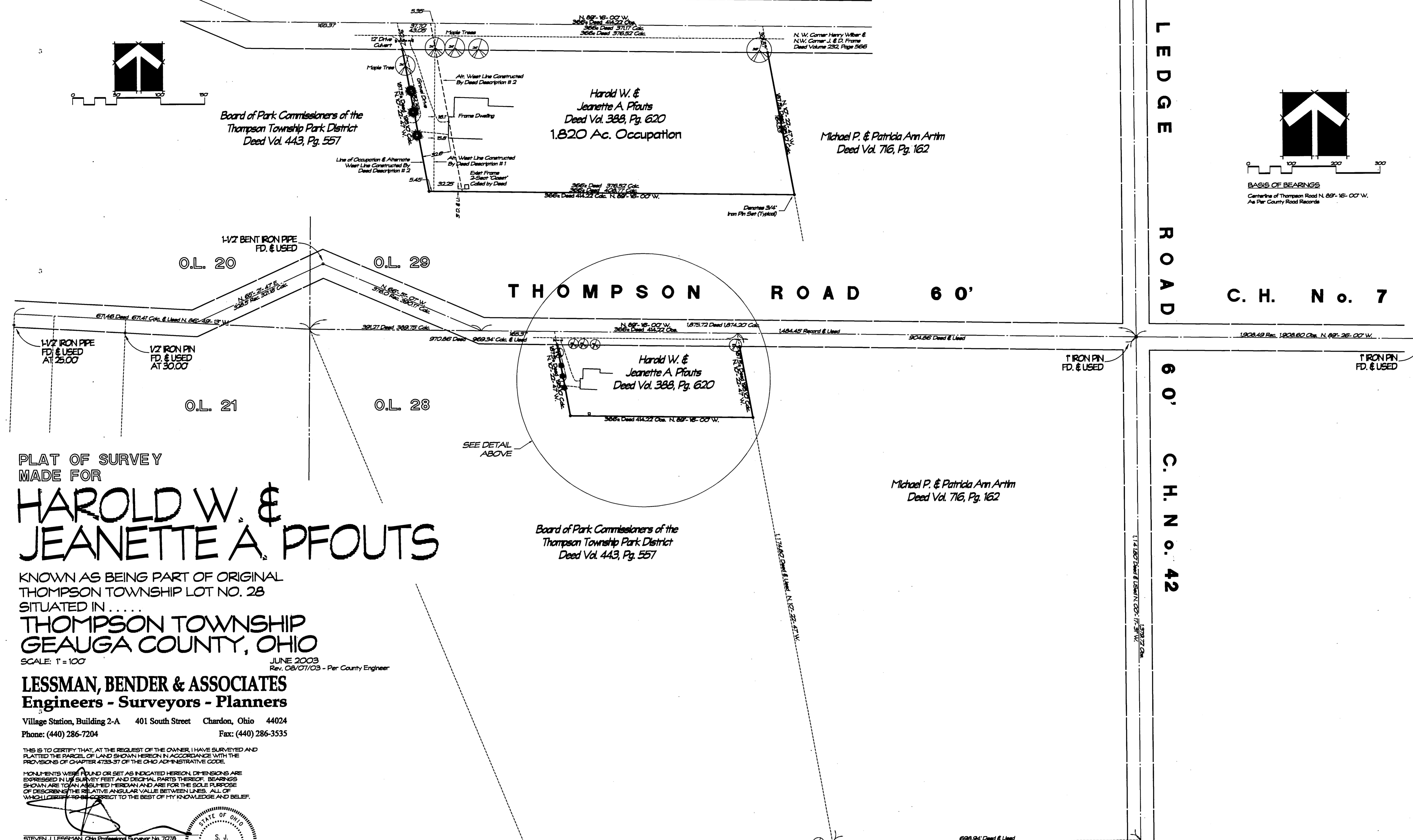

PLAT OF SURVEY
MADE FOR
**HAROLD W. &
JEANETTE A. PFOUTS**

KNOWN AS BEING PART OF ORIGINAL
THOMPSON TOWNSHIP LOT NO. 28
SITUATED IN
THOMPSON TOWNSHIP
GEAUGA COUNTY, OHIO

SCALE: 1" = 100'
JUNE 2003
Rev. 08/07/03 - Per County Engineer

LESSMAN, BENDER & ASSOCIATES
Engineers - Surveyors - Planners

Village Station, Building 2-A 401 South Street Chardon, Ohio 44024
Phone: (440) 286-7204 Fax: (440) 286-3535

THIS IS TO CERTIFY THAT, AT THE REQUEST OF THE OWNER, I HAVE SURVEYED AND
PLATTED THE PARCEL OF LAND SHOWN HEREON IN ACCORDANCE WITH THE
PROVISIONS OF CHAPTER 4733-37 OF THE OHIO ADMINISTRATIVE CODE.
MONUMENTS WERE FOUND OR SET AS INDICATED HEREON. DIMENSIONS ARE
EXPRESSED IN US SURVEY FEET AND DECIMAL PARTS THEREOF. BEARINGS
SHOWN ARE TO AN ASSUMED MERIDIAN AND ARE FOR THE SOLE PURPOSE
OF DESCRIBING THE RELATIVE ANGULAR VALUES BETWEEN LINES. ALL OF
WHICH I CERTIFY TO BE CORRECT TO THE BEST OF MY KNOWLEDGE AND BELIEF.

STEVEN J. LESSMAN, Ohio Professional Surveyor No. 7078
DATE 6/24/03

NO TRANSFORM NECESSARY
8-15-03 Tracy A. Jensen
COUNTY RECORDER

Received for record this 15th day of August, 2003
@ 10:41 A.M. Volume 36 Page 52.
Mary Margaret McBride
County Recorder

The above certification is valid only to those parties named herein,
and is valid only when evidenced by an ORIGINAL SIGNATURE.
Lessman, Bender & Associates assumes no liability whatsoever
for use of unauthorized copies of this plat of survey, nor for any
use, or reliance on, by persons other than those specifically
named herein.

200300671207
Filed for Record in
GEAUGA COUNTY, OHIO
MARY MARGARET MCBRIDE
08-15-2003 At 10:41 AM.
PLAT 40.00
OR Book 36 Page 52 - 52

IRON PIN
FD. & USED

V36 P52

NEW HOPE, MINNESOTA
S&CO PRODUCTS • NEW HOPE, MINNESOTA
REORDER BY PART NUMBER 8882