

**DEDICATION PLAT  
for  
NORTH THOMPSON AVENUE**

BEING A PART OF ORIGINAL MIDDLEFIELD TOWNSHIP LOT NO. 22  
VILLAGE OF MIDDLEFIELD - GEauga COUNTY - OHIO

Bearings based upon Grid North (Ohio State Plane, North Zone)  
as observed from Geauga County Geodetic Monument No. 1692.

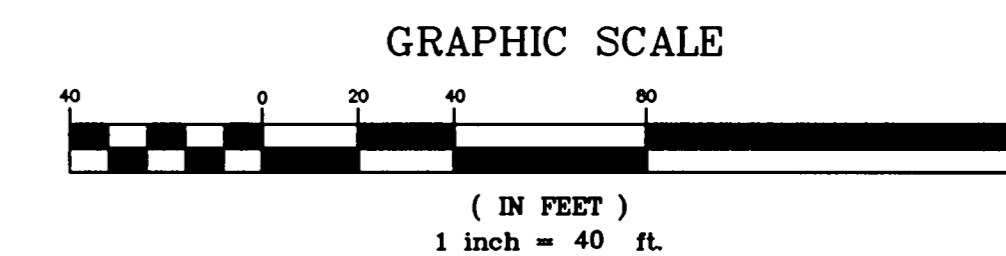
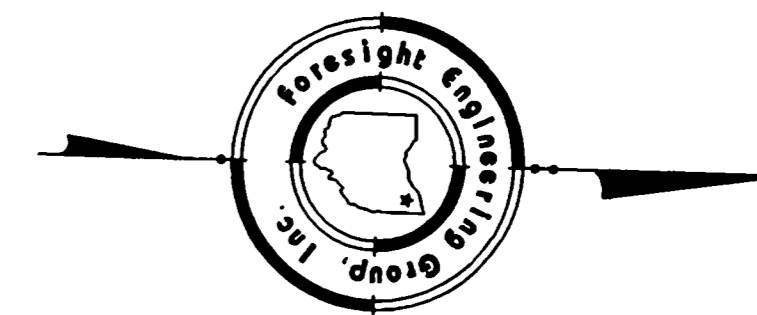

**Foresight Engineering Group**  
Engineers & Surveyors  
440 286-1010 fax  
440 286-1034  
10000 Lakeside Blvd., Unit F  
Cleveland, Ohio 44124

SCALE: Horiz. = 40'  
Vert. = 40'  
FILE NAME:  
i:\MIG50203\dedication  
DATE: November 20, 2002

REVISIONS:

North Thompson Avenue Dedication  
The Village of Middlefield  
Village of Middlefield - Geauga County - Ohio  
Dedication Plat

SHEET NO.  
1/1

**ACCEPTANCE CERTIFICATION AND DEDICATION**

Be it known that The Village of Middlefield, Ohio, does hereby dedicate to public use, as such, North Thompson Avenue, as shown hereon and not heretofore dedicated.

In witness whereof, the Village of Middlefield, have caused this instrument to be subscribed in its name by William H. Podes at Middlefield, Ohio, this 16 day of July, 2003

By: William H. Podes, Mayor  
Signed and acknowledged in the presence of

Witness  
Daniel A. Meier  
Chad Lalo

State of Ohio, County of Geauga

Before me, a Notary Public in and for said County and State personally appeared the above named William H. Podes who acknowledged that he did sign the foregoing instrument and that the same was a free act and deed for the purposes therein expressed. In witness whereof I have hereunto set my hand and affixed my official seal at Middlefield, Ohio this 16 day of July, 2003

Bethann Petrovic  
Notary Public  
My Commission Expires on 11-23-08  
BETHANN PETROVIC  
Notary Public - State of Ohio  
My Commission Expires 11-23-08  
Recorded in Geauga County



**APPROVALS**

Approved this 16 day of June, 2003  
By: Carl Osburn  
Chairman, Village of Middlefield Planning and Zoning Commission

Approved as to legal form this 26 day of June, 2003  
By: Steve [Signature]  
Solitary [Title]

Approved this 26 day of JUNE, 2003 by Ordinance 03-101  
By: Carl Osburn  
Clerk, City Council

Received for transfer by the Geauga County Auditor this 16 day of July, 2003  
Tracy A. Jensen

Received for recording purposes by the Geauga County Recorder  
Received this 19 day of July, 2003 at 2:43 P.M.

Recorded in Plat Book 36, Page 43, this 19 day of July, 2003  
By: Mary Margaret McBride  
Recorder

200300667865  
Filed for Record in  
GEAUGA COUNTY, OHIO  
MARY MARGARET MCBRIDE  
07-18-2003 At 02:43 pm.  
PLAT 20.00  
OR Book 36 Page 43 - 43

**SURVEYOR'S STATEMENT**

North Thompson Avenue dedication as shown hereon, containing 0.5546 of an acre of land, has been surveyed by Foresight Engineering Group in January and February 2002 and plotted in July 2002 at the request of The Village of Middlefield, Ohio.

This plat was prepared without the benefit of an abstract of title and is subject to any state of facts revealed by an examination of the same.

This plat represents a survey which meets the minimum standards for a boundary survey in the State of Ohio as specified in the Administrative Code Chapter 4733-37 Surveyed in January & February, 2002 by Foresight Engineering Group, Inc. under the supervision of David R. Leinweber, P.S. #7895

David R. Leinweber 12-4-02  
David R. Leinweber P.S. #7895 Date

**Pertinent documents and sources of data used**

- Deed records as shown hereon
- "Plat of Survey and Lot Split" prepared by Rudy Schwartz, P.S. 7193, for Cardinal Board of Education on file at Geauga County Tax Map Dept.
- Village of Middlefield storm/waterline improvement plans for Thompson Ave by Burgess & Niple dated Feb. 1975
- Geauga County GIS

Hatching denotes area of proposed dedication (1.0008 Acres)

CURVE TABLE					
CURVE	Delta	Length	Radius	Tangent	Chord
C1	90°00'00"	35.34	22.50'	22.50'	S43°18'42"W 31.82'
C2	270°00'07"	294.53	62.50'	62.50'	N46°41'18"W 88.39'

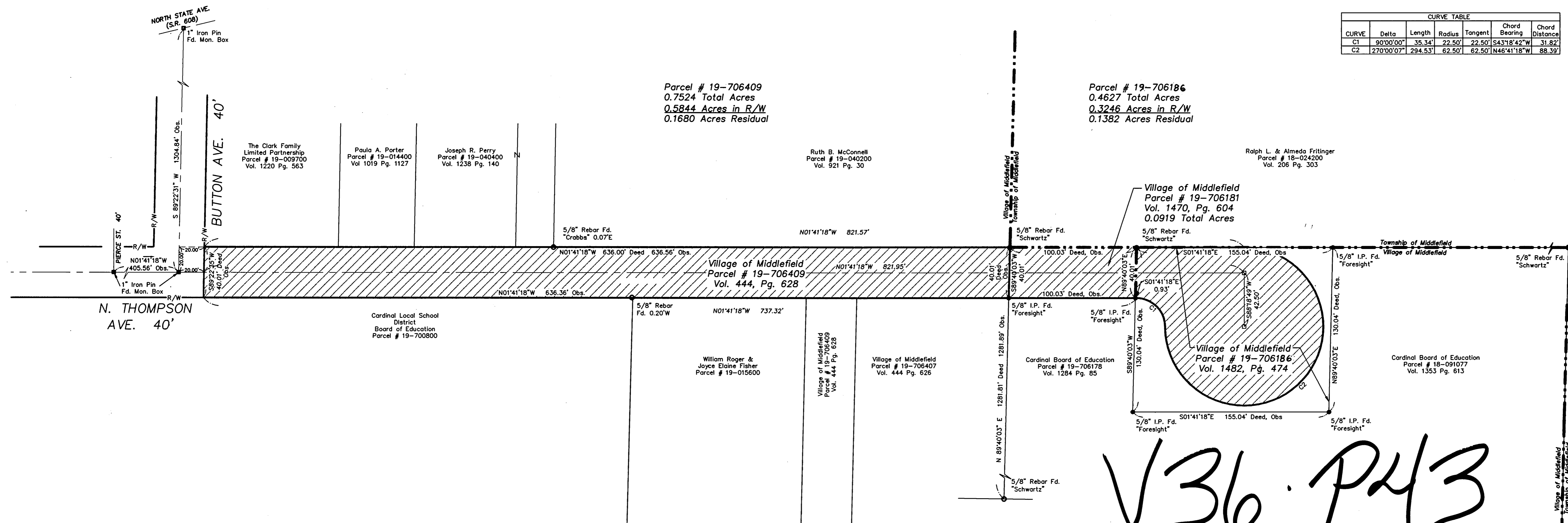

V36.P43

I:\sd\proj\Mid5\Mid50003\Cad\dedication\Plat.dwg, 12/02/02 04:09:51 PM, Copyright Foresight Engineering Group, Inc.

SAFED PRODUCTS - NEW YORK, MANASSAS, PHOENIX, RICHMOND BY PART NUMBER 6032