

I:\ediprog\Mid5\Mid50206\Fieled.dwg, 07/10/02 11:18:25 AM, Copyright Foresight Engineering Group, Inc.

ANNEXATION PLAT
SITUATED IN THE TOWNSHIP OF MIDDLEFIELD, COUNTY OF GEauga, STATE OF OHIO AND BEING IN MIDDLEFIELD TOWNSHIP LOT 38.

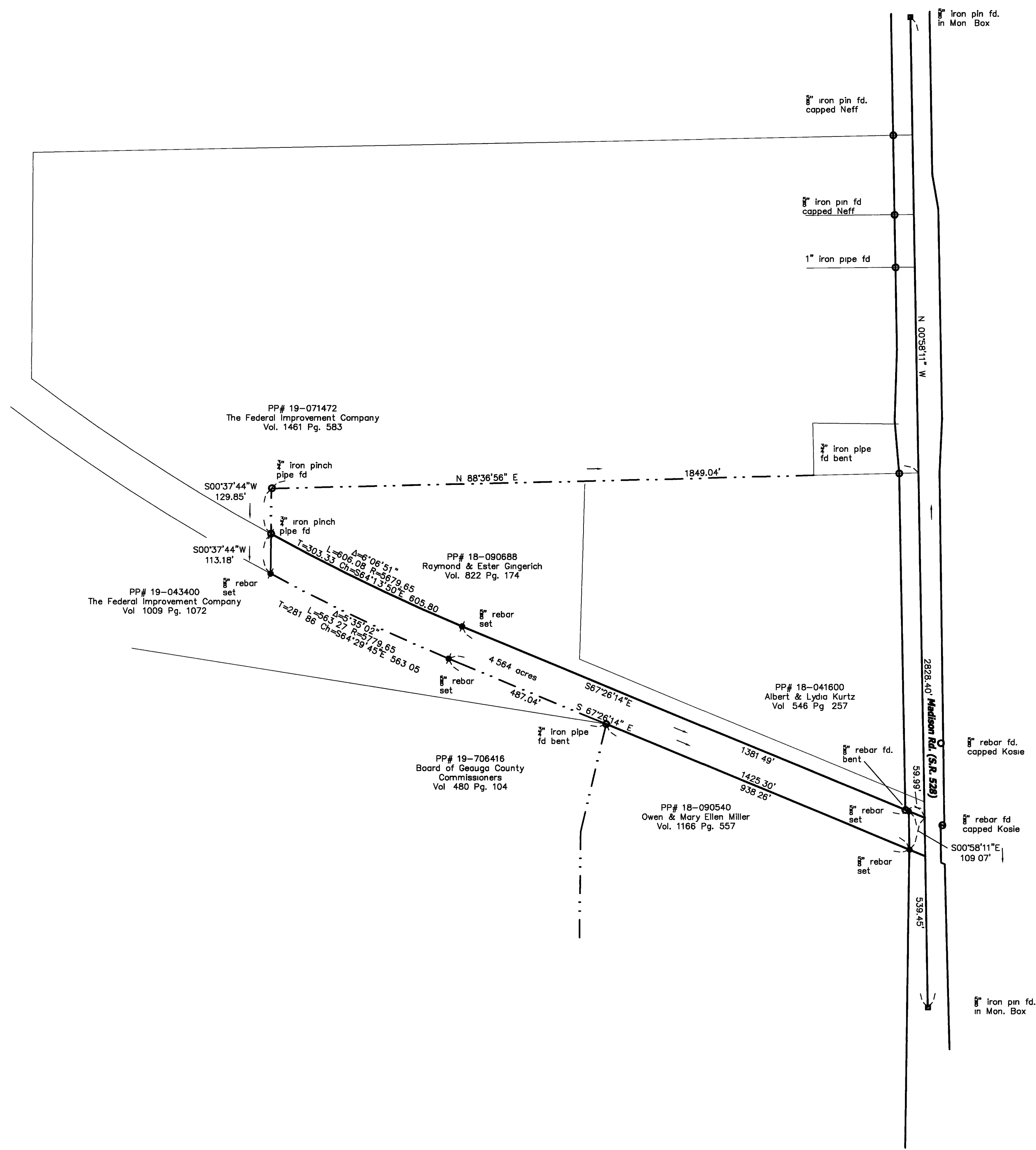

Note:
All 3/4\"/>



Bearings as shown hereon are based on Grid north as established from GPS observations, based on the Geauga County GPS monuments.

Note:
All 3/4\"/>

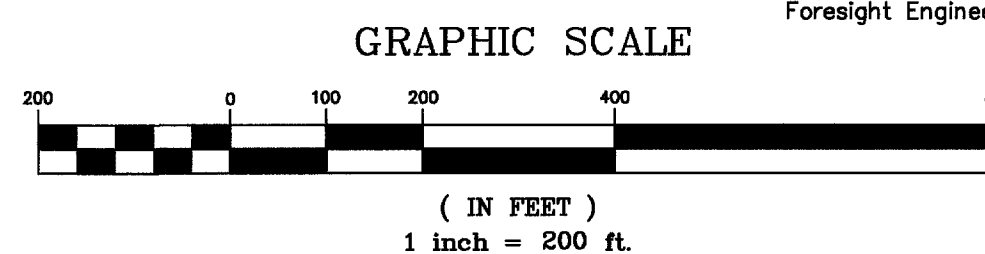

Received for Record this 18th day of November 2005 at 2:05 PM.
Volume 35 Page 111 of the Geauga County Records of Plats.
Mary Margaret McBride
Gauga County Recorder

200200643240
Filed for Record in
GEAUGA COUNTY, OHIO
MARY MARGARET MCBRIDE
11-18-2002 At 02:05 PM.
PLAT
DR Book 35 Page 111 - 111

Tracy A. Jernigan AK
11-13-02 COUNTY AUDITOR

This Plat was prepared without the benefit of an abstract of Title and is subject to any state of facts revealed by an examination of the same.

This Plat represents a Survey which meets the minimum standards for a Boundary Survey in The State of Ohio as specified in the Administrative Code Chapter 4733-37 Surveyed in June, 2002 by Foresight Engineering Group, Inc Under the supervision of Steven N. Roessner, P.S. #7070

Steven N. Roessner, P.S. #7070
Foresight Engineering Group, Inc
Date 7/10/02

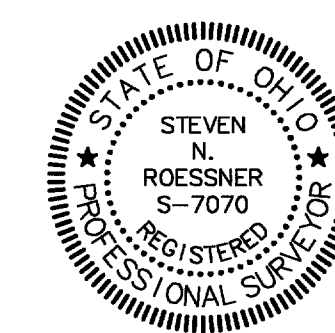

Foresight Engineering Group
Engineers & Surveyors
440 286-1010 Fax Unit F
440 286-1034
440 Center Street
Chardon, Ohio 44024

SCALE: Horiz. 1" = 200'
Vert. None
FILE NAME:
I:\Mid50206\Fieled
DATE: July 3, 2002

REVISIONS:

Village of Middlefield
Former Railroad Right of way
Burton & Middlefield Twp., Ohio
Southern Annexation

SHEET NO.