

PLAT OF SURVEY
TO ACCOMPANY ANNEXATION PROCEEDINGS

Situated in the Township of Middlefield, County of Geauga and State of Ohio and known as being a part of Lot No. 32 and 39 in Township 7, Range VI of the Connecticut Western Reserve

Basis of Bearings: Centerline of Old State Road (N37°09'48"W) as recorded in Volume 1279 Page 958 of Geauga County Records of Deeds.

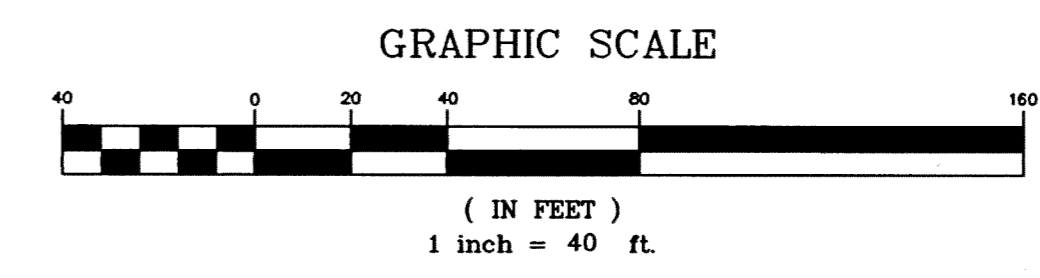
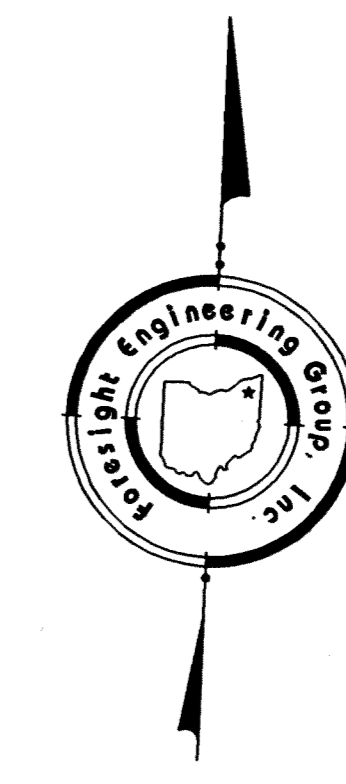

- NOTE: I.P. Set are 30" long 5/8" rebar capped "Foresight Engineering".
- Pertinent Documents and Sources of Data Used
1. State Road Records (S.R. 608)
 2. County Road Records (Georgia Road)
 3. Plat of Survey prepared for Pierre & Virginia Hodgins by Rudy Schwartz P.S. 7193 dated Sept. 2, 1999.
 4. Deed Volume and Pages as shown hereon.
 5. Geauga County GIS

This Plat was prepared without the benefit of an abstract of Title and is subject to any state of facts revealed by an examination of the same.

This Plat represents a Survey which meets the minimum standards for a Boundary Survey in the State of Ohio as specified in the Administrative Code Chapter 4733-37 Surveyed in May of 2001 by Foresight Engineering Group, Inc. Under the supervision of Steven N. Roessner, P.S. #7070

Steven N. Roessner 6/4/01
Steven N. Roessner, P.S. #7070
Foresight Engineering Group, Inc.

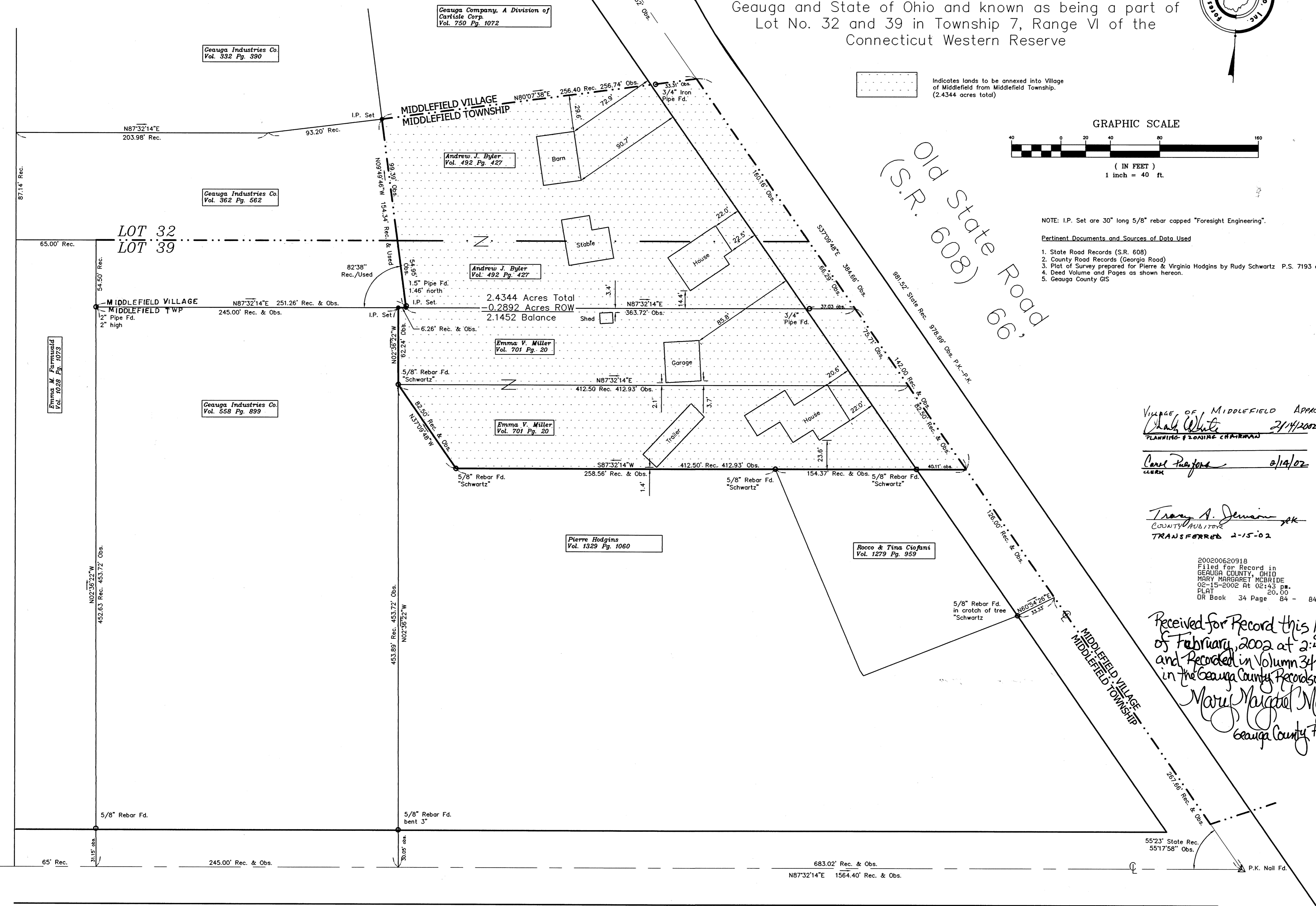

Village of Middlefield Approvals
Chad White 2/14/2002
PLANNING & ZONING CHAIRMAN

Carol Taylor 2/14/02
CLERK

Tracy A. Demain PK
COUNTY AUDITOR
TRANSFERRED 2-15-02

200200620918
Filed for Record in
GAUGA COUNTY, OHIO
MARY MARGARET MCBRIDE
02-15-2002 At 02:43 p.m.
PLAT 20.00
OR Book 34 Page 84 - 84

Received for Record this 15th day
of February, 2002 at 2:43 p.m.
and Recorded in Volume 34 Page 84
in the Geauga County Records of Deeds.
Mary Margaret McBride
Gauga County Recorder

Foresight Engineering Group
Engineers & Surveyors
440 286-1010
440 286-1034 fax
320 Center Street, Unit F
Chardon, Ohio 44024

SCALE: Horz. 1" = 40'
Vert. none

FILE NAME:	I:\THR1010\field
DATE:	June 4, 2001

REVISIONS:

Annexation to Village of Middlefield
Middlefield Twp. Geauga County Ohio
Annexation Plat

Georgia Road 60' V34.P84