

# PLAT OF SURVEY

## TO ACCOMPANY ANNEXATION PROCEEDINGS

SITUATED IN THE TOWNSHIP OF MIDDLEFIELD, COUNTY OF GEauga,  
STATE OF OHIO, AND BEING KNOWN AS PART OF ORIGINAL  
MIDDLEFIELD TOWNSHIP LOTS NO. 23, 28 & 33

RESOLUTION :

ORDINANCE PASSED :

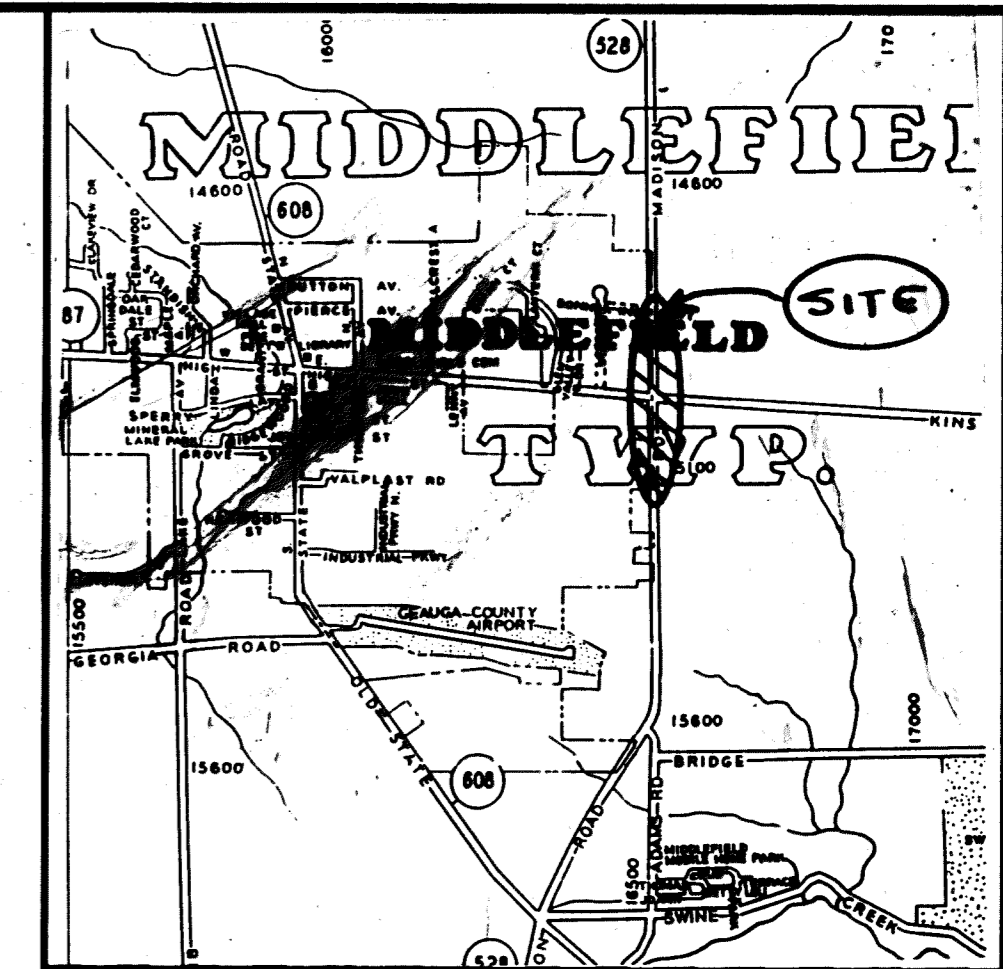

VICINITY MAP

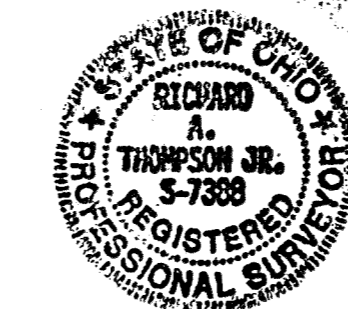

I HEREBY CERTIFY THAT THIS PLAT WAS PREPARED UNDER MY DIRECT SUPERVISION. DIMENSIONS ARE EXPRESSED IN FEET AND DECIMAL PARTS THEREOF. BEARINGS REFER TO AN ASSUMED MERIDIAN AND ARE INTENDED TO INDICATE ANGLES ONLY. ALL OF WHICH ARE CORRECT TO THE BEST OF MY KNOWLEDGE AND BELIEF.

*Richard A. Thompson Jr.* 6-30-98  
RICHARD A. THOMPSON JR. P.S. NO. 7388

LEGEND

- IRON PIN/PIPE FOUND
- IRON PIN SET
- IP IRON PIN
- IPP IRON PIPE

NOTE: RIGHT-OF-WAY DIMENSIONS TAKEN FROM PLAN SHEET 153 OF 180 (R/W 4 OF 12) PROJECT OEA 528 - 8.35

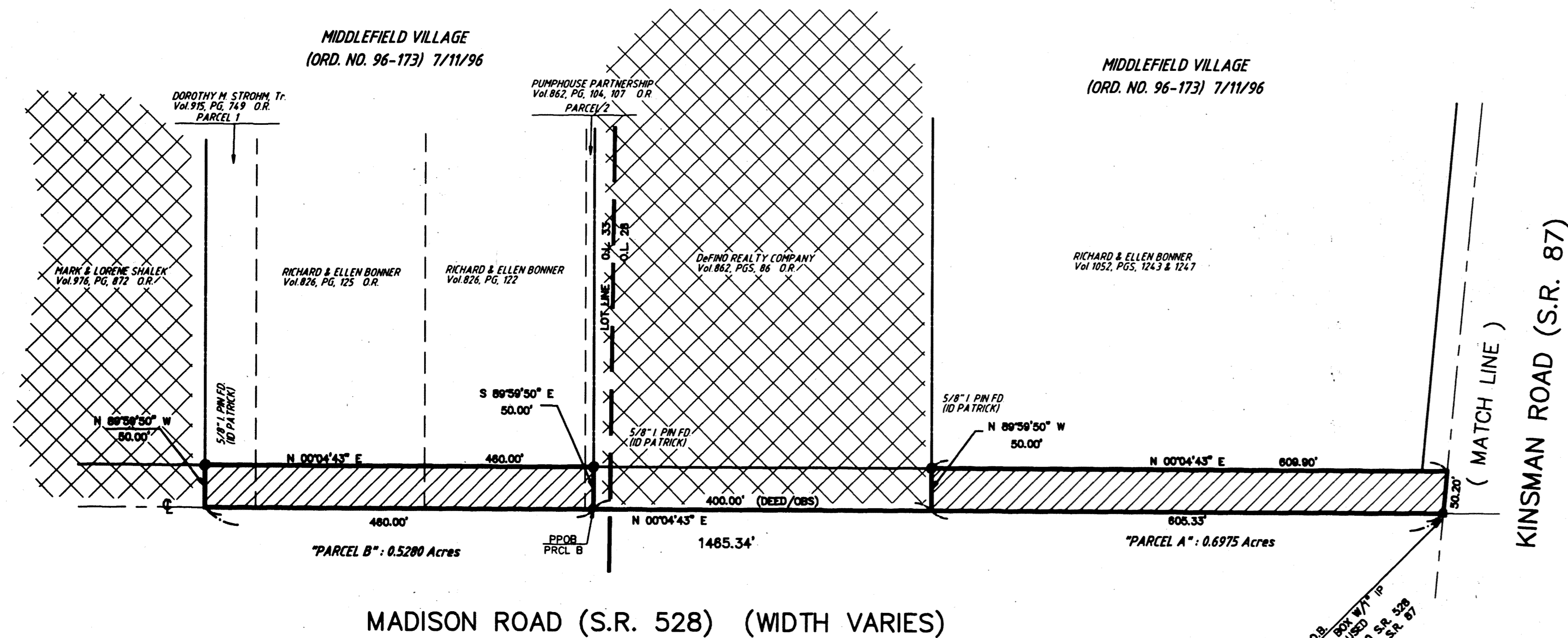

532401

*Tracy A. Jimenez* RK  
COUNTY ADD 1 TO A TRANSFERRED 7-1-98  
Received for Record this 1st day of July, 1998 and Recorded in Vol. 26 Pg. 84 of Geauga Co. Record of Plats.  
*Catherine H. Hendon* Recorder



GRAPHIC SCALE

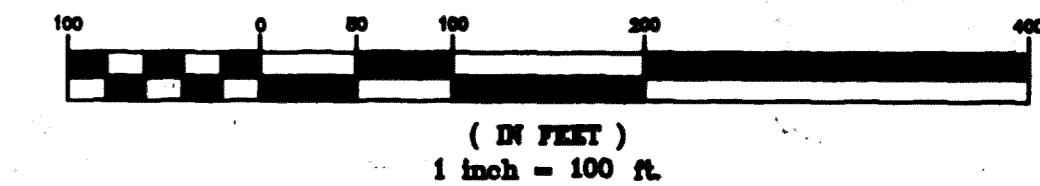

MADISON ROAD (S.R. 528) (WIDTH VARIES)

KINSMAN ROAD (S.R. 87) (WIDTH VARIES) (MATCH LINE)

PROPOSED INDUSTRIAL P.U.D.

"PARCEL C": 1.6161 Acres  
(RIGHT OF WAY AREA WITHIN INDUSTRIAL P.U.D.)

PROPOSED RESIDENTIAL P.U.D.

"PARCEL D": 0.7482 Acres  
(RIGHT OF WAY AREA WITHIN RESIDENTIAL P.U.D.)

LANDS REMAINING IN THE NAME OF  
RUSSELL R. & AMELIA M. WODA,  
LEONARD R. & EMIL I. WODA,  
DONALD H. WODA  
VOL. 710 PG. 1153 PARCEL NO. 6

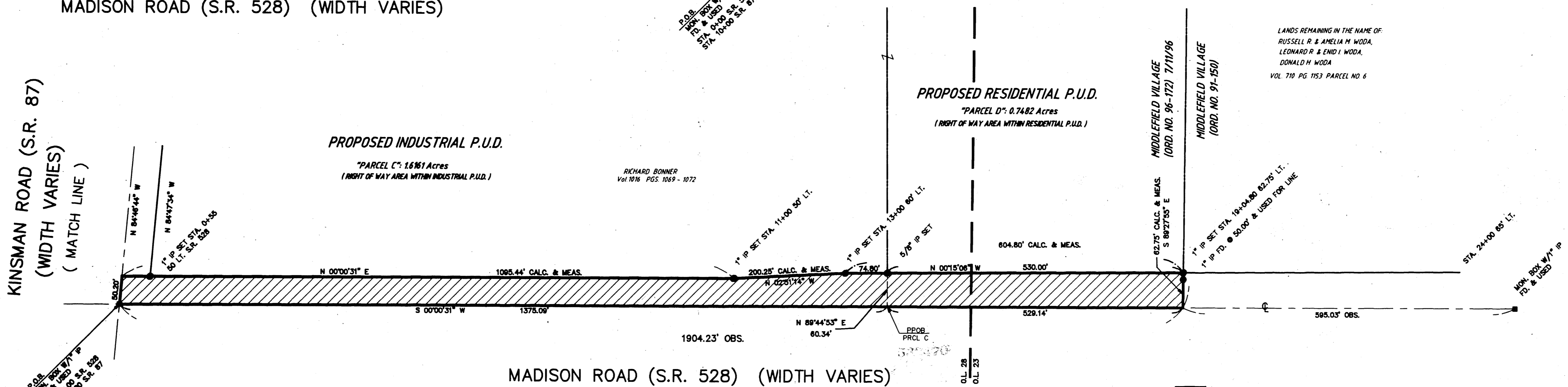

MADISON ROAD (S.R. 528) (WIDTH VARIES)

AREA TO BE ANNEXED TO MIDDLEFIELD VILLAGE  
TOTAL AREA: 3.5897 Acres

AREA REMAINING IN MIDDLEFIELD TOWNSHIP

26-84