

ANNEXATION
PLAT OF SURVEY PREPARED FOR: MIDDLEFIELD PARKWAY
 VOLUME 693, PAGE 338
 749 - 386
 1030 - 355

SURVEY FOR JOE SVETE	AUGUST	ONE ONE
	1993	
MIDDLEFIELD VILLAGE		
DRAWN BY: RLK		

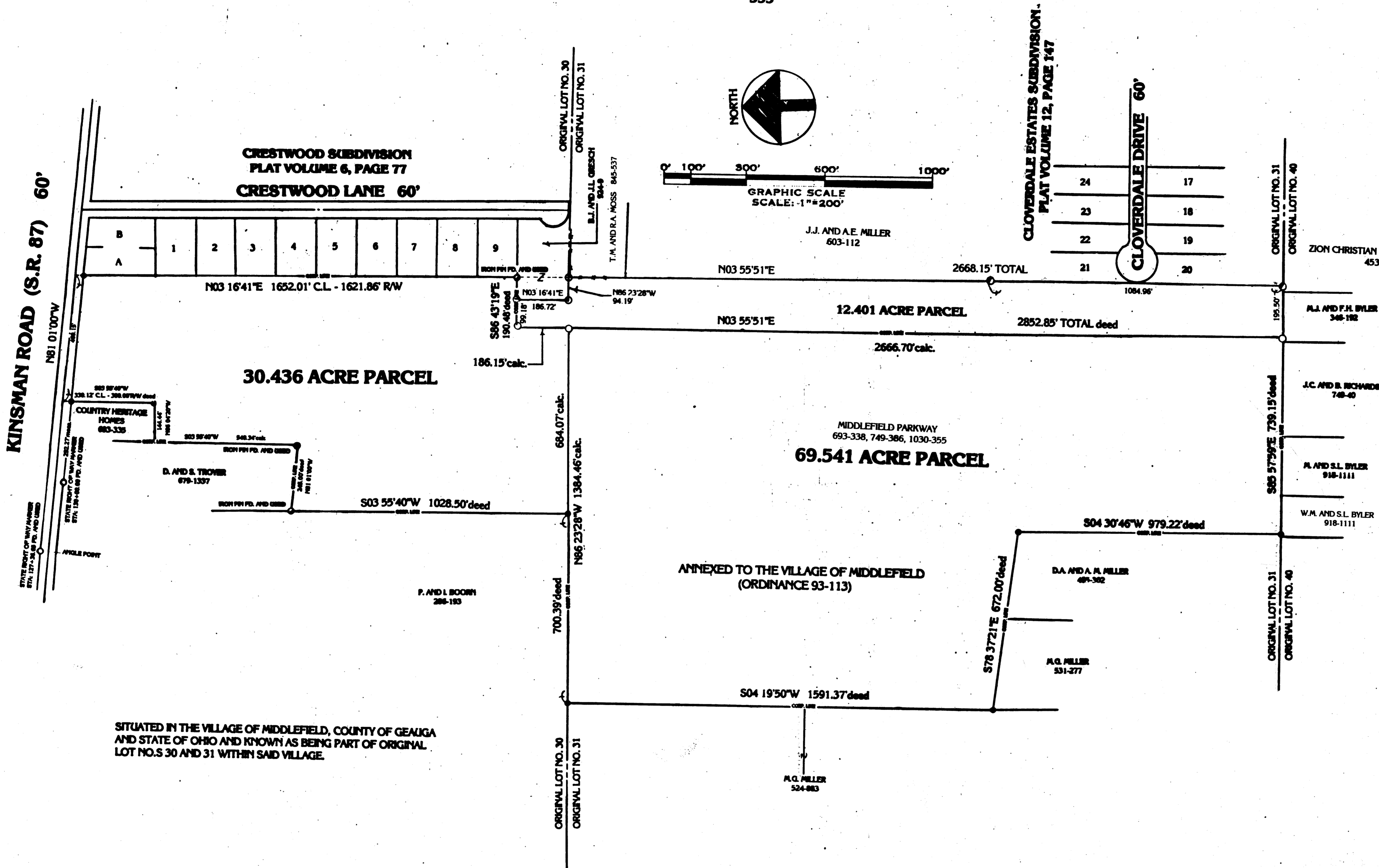

SITUATED IN THE VILLAGE OF MIDDLEFIELD, COUNTY OF GEauga AND STATE OF OHIO AND KNOWN AS BEING PART OF ORIGINAL LOT NO.S 30 AND 31 WITHIN SAID VILLAGE.

PLAT OF SURVEY PREPARED BY:
DELMAR B. KOSIŁ AND ASSOCIATES
 200 SOUTH STREET
 CHARDON, OHIO 44024
 PHONE: (216) 286-2131

513483
Received for Record this 17th day of September 1997 and recorded in Vol 25 Page 99 of Geauga County record of plat.
Catherine H. Heiden, Recorder

MONUMENTS WERE FOUND OR SET AS INDICATED HERON.
 DISTANCES ARE IN FEET WITH DECIMAL PARTS.
 BEARINGS ARE TO AN ASSUMED MERIDEAN AND INDICATE ANGLES ONLY.

I HEREBY CERTIFY THAT I HAVE SURVEYED THESE PREMISES AND PREPARED THIS PLAT OF SURVEY IN ACCORDANCE WITH THE PROVISIONS OF CHAPTER 4733-37 OF THE OHIO ADMINISTRATIVE CODE.

Delmar B. Kosił
DELMAR B. KOSIŁ
 REGISTERED SURVEYOR
 NO. 6276

REVISED: AUGUST 18, 1993

25-99

REVISED: 4/4/96