

CENTERLINE SURVEY PLAT

GEA-BREWSTER ROAD (T.R. 184)
 GEAUGA COUNTY, OHIO
 BAINBRIDGE TOWNSHIP
 TRACT 3, T6N, R9W

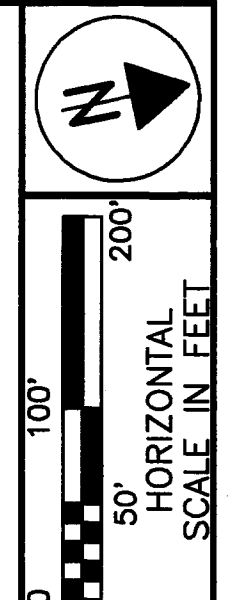

BASIS FOR BEARINGS:
 ALL BEARINGS SHOWN ARE BASED ON THE MERIDIAN
 USED BY THE RIVERS EDGE SUBDIVISION PLAT
 RECORDED 9-23-77 BY GEAUGA COUNTY IN PLAT
 BOOK 11, PAGE 39

PROPOSED CURVE NO.2
 P.I. = STA. 14+37.55
 $\Delta = 24^{\circ}14'16''$ LT.
 $D_c = 6^{\circ}00'00''$
 $R = 954.93'$
 $T = 205.05'$
 $L = 403.96'$
 $E = 21.77'$
 $e_{max} = NONE$
 P.C. = STA. 12+32.50
 P.T. = STA. 16+36.46

PROPOSED CURVE NO.1
 P.I. = STA. 8+02.63
 $\Delta = 8^{\circ}22'51''$ RT.
 $D_c = 5^{\circ}00'00''$
 $R = 1145.92'$
 $T = 83.96'$
 $L = 167.62'$
 $E = 3.07'$
 $e_{max} = NONE$
 P.C. = STA. 7+18.67
 P.T. = STA. 8+86.29

CENTERLINE MONUMENTS ARE SHOWN ON STANDARD CONSTRUCTION DRAWING MC-1 (REV 6-13-69) OF THE OHIO DEPARTMENT OF TRANSPORTATION. THE PLACING OF THE MONUMENTS SHALL BE UNDER THE DIRECTION OF A REGISTERED SURVEYOR AND ARE TO BE SET, AS SHOWN, BY THE HIGHWAY CONTRACTOR AT THE TIME OF CONSTRUCTION. ANY ALTERATIONS, WITH PRIOR APPROVAL OF THE DEPARTMENT OF TRANSPORTATION, SHALL BE NOTED AND O.D.O.T. SHALL BE NOTIFIED OF THE NEW LOCATIONS.

STATION	LOCATION
STA. 5+33.03	P.I. @ R/W BREWSTER RD.
STA. 7+18.67	P.C. PROPOSED CURVE NO.1 (@ CONST.)
STA. 8+86.29	P.T. PROPOSED CURVE NO.1 (@ CONST.)
STA. 12+32.50	P.C. PROPOSED CURVE NO.2 (@ CONST.)
STA. 14+37.55	P.I. PROPOSED CURVE NO.2 (@ CONST.)
STA. 16+36.46 (BACK)	STATION EQUATION
STA. 16+43.98 (AHEAD)	P.T. PROPOSED CURVE NO.2 (@ CONST.)

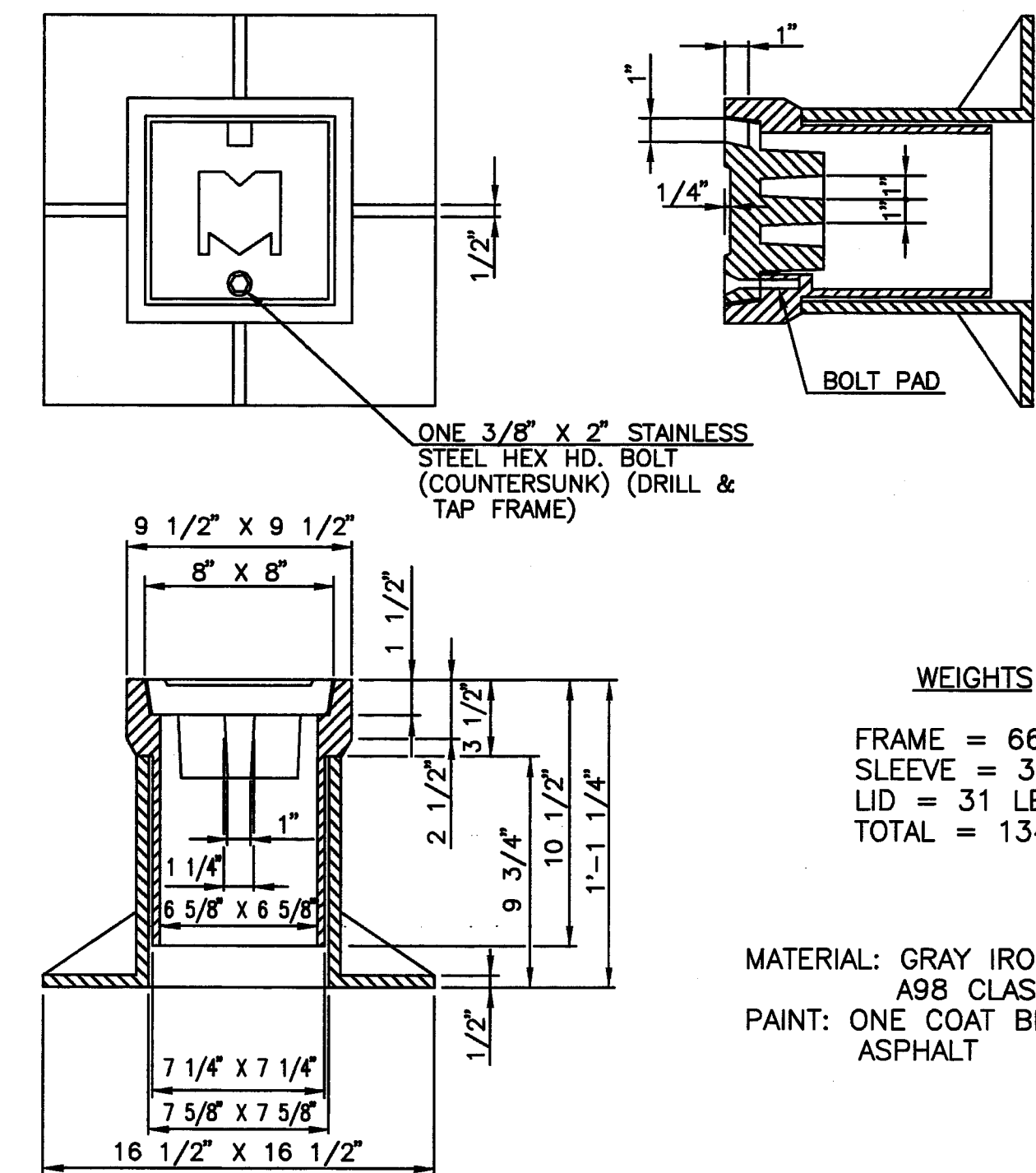

WEIGHTS
 FRAME = 66 LBS.
 SLEEVE = 37 LBS.
 LID = 31 LBS.
 TOTAL = 134 LBS.

MATERIAL: GRAY IRON, ASTM
 A98 CLASS 30
 PAINT: ONE COAT BLACK
 ASPHALT

TYPICAL MONUMENT ASSEMBLY

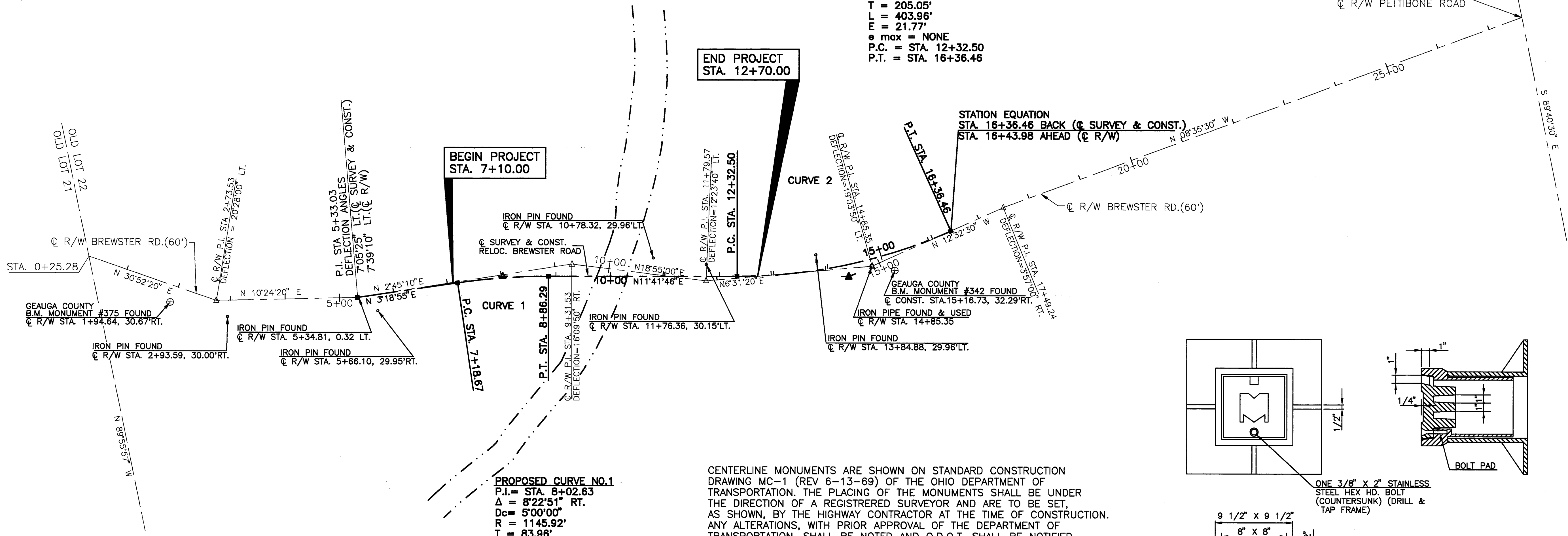

I HEREBY CERTIFY THIS PLAT TO BE A TRUE DELINEATION OF A SURVEY MADE BY McCoy Associates Inc. of Akron, Ohio for the Ohio Department of Transportation.

DATE: 5-10-95 BY: Bryan E. McCoy
 REGISTERED SURVEYOR NO. 4956

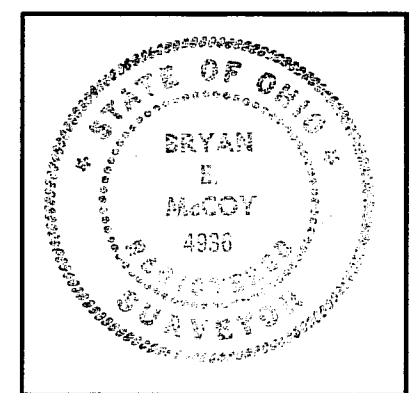

TRANSFERRED MAY 17, 1995
 Richard J. Mahorowski
 COUNTY AUDITOR

RECEIVED May 17, 1995
 RECORDED May 17, 1995
 BOOK 22 PAGE 96
 Catherine A. Heider
 COUNTY RECORDER

468170

■ INDICATES CENTERLINE MONUMENT LOCATION

FEDERAL PROJECT NO. BRO-94B(0)

STATE JOB NO. 124460

CENTERLINE SURVEY PLAT

GEA-BREWSTER ROAD (T.R. 184)

1/4

32
35

22-96