

PLAT OF SURVEY PREPARED FOR: Peter S. Franklin, MD Inc.  
(vol. 679, pg. 1337)

|                              |         |            |
|------------------------------|---------|------------|
| MIDDLEFIELD TOWNSHIP         | OCTOBER | one<br>one |
|                              | 1993    |            |
| SURVEY FOR P.S. FRANKLIN, MD |         |            |
| DRAWN BY: RLK                |         |            |

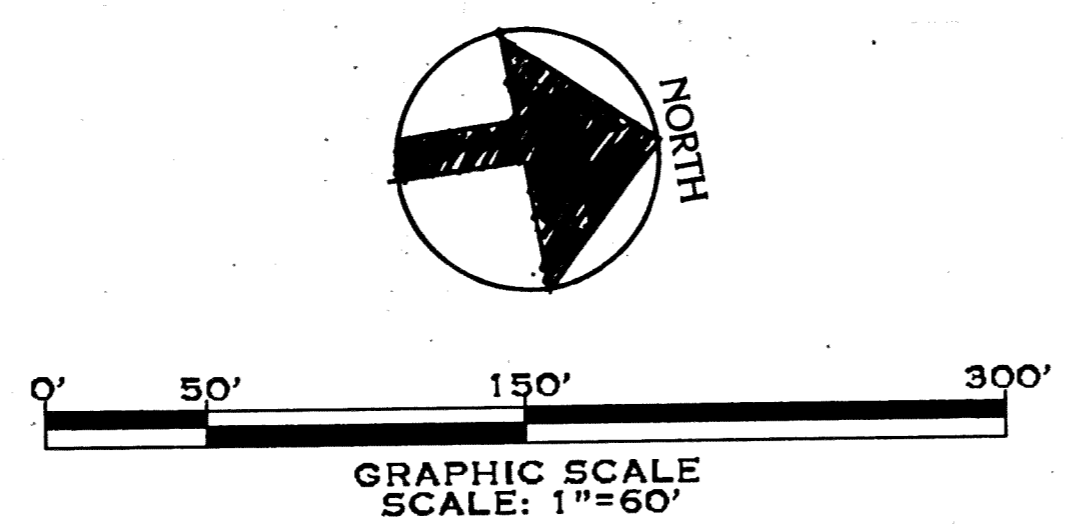

SITUATED IN THE TOWNSHIP OF MIDDLEFIELD, COUNTY OF GEauga AND STATE OF OHIO AND KNOWN AS BEING PART OF ORIGINAL LOT NO. 30 WITHIN SAID TOWNSHIP.

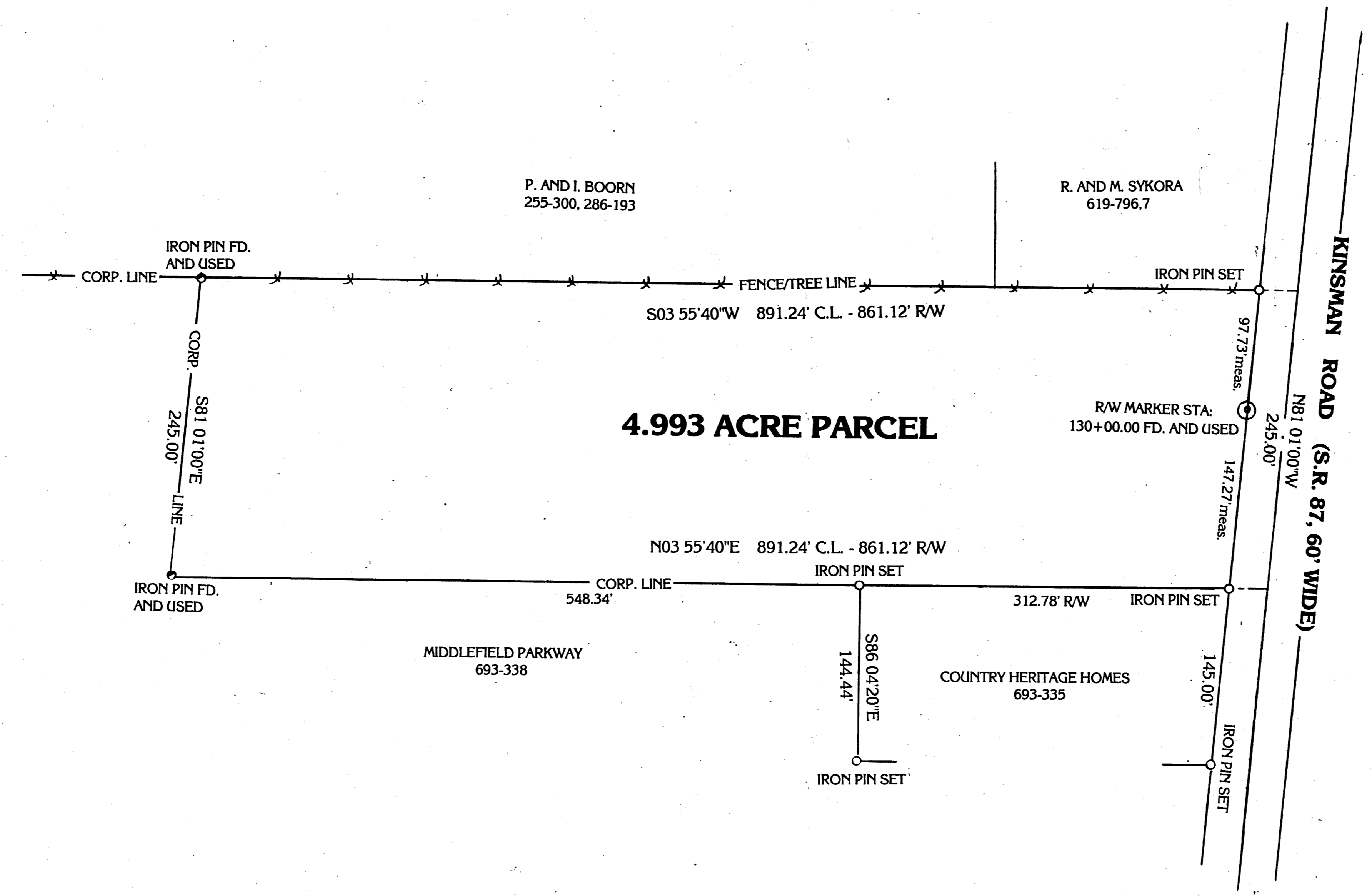

**4.993 ACRE PARCEL**

450637

RECEIVED FOR RECORD  
AT 10:00 O'CLOCK A.M.  
RECORDED BY Catherine H. Meldon  
VOLUME 679 PAGE 1337  
Recorder - Geauga County  
*Catherine H. Meldon, Recorded*

PLAT OF SURVEY PREPARED BY:  
DELMAR B. KOSIE AND ASSOCIATES  
200 SOUTH STREET  
CHARDON, OHIO 44024  
PHONE: (216) 286-2131

MONUMENTS WERE FOUND OR SET AS INDICATED HEREON.  
DISTANCES ARE IN FEET WITH DECIMAL PARTS.  
BEARINGS ARE TO AN ASSUMED MERIDIAN AND INDICATE ANGLES ONLY.  
I HEREBY CERTIFY THAT I HAVE SURVEYED THESE PREMISES AND PREPARED THIS PLAT OF SURVEY IN ACCORDANCE WITH THE PROVISIONS OF CHAPTER 4733-37 OF THE OHIO ADMINISTRATIVE CODE.

*Delmar B. Kosie*  
DELMAR B. KOSIE  
REGISTERED SURVEYOR  
NO. 5276

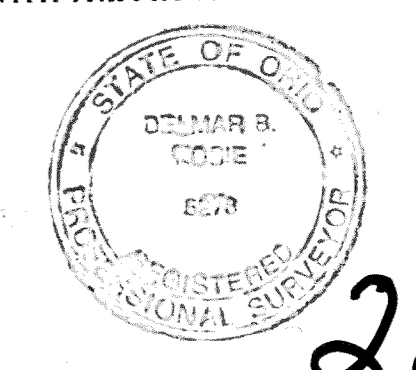

**PROPOSED ANNEXATION OF LAND OWNED BY: PETER S. FRANKLIN**

22-1