

SURVEY FOR ANNEXATION
 SUBLOTS 1&2
 CLOVERDALE ESTATES SUBDIVISION
 PART OF LOT 31
 MIDDLEFIELD TWP. GEauga CO. OHIO
 VOL. 12 PAGE 148
 GEauga COUNTY
 RECORD OF PLATS

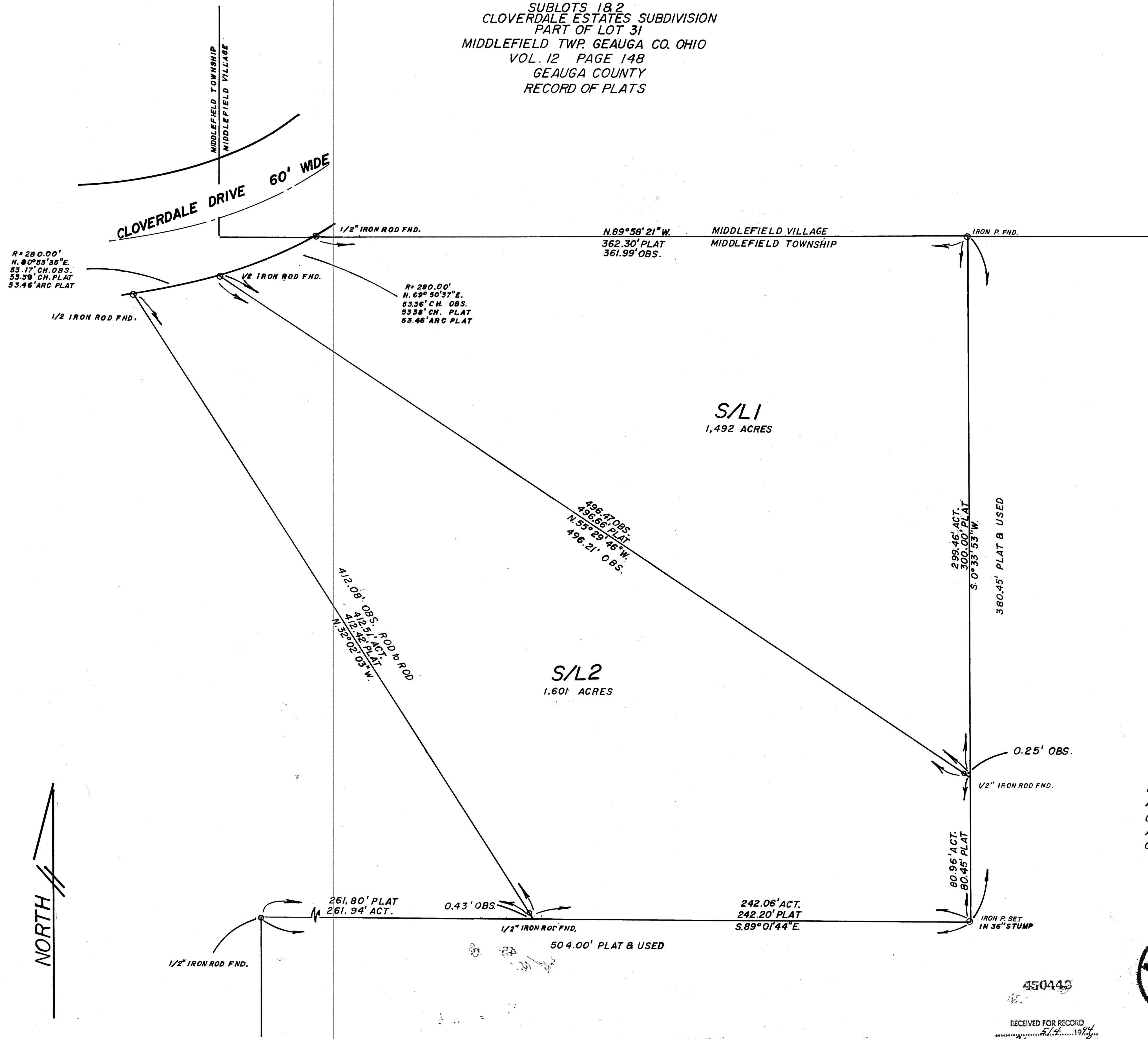

I HEREBY CERTIFY TO PAUL J. AND KAY K. NICHOLS AND JOE MULLEN II AND THE GEAGA COUNTY COMMISSIONERS THAT THIS PLAT IS CORRECT AND WAS PREPARED BY THE SCHADE SURVEYING COMPANY UNDER MY SUPERVISION

SCHADE SURVEYING COMPANY

Willard F. Schade Jr.
 WILLARD F. SCHADE JR.
 P.S. No. 6008



450443

RECEIVED FOR RECORD
 AT... 5/14/94... 1994
 AT... 11:00 O'CLOCK A.M.
 RECORDED... 5/14/94
 VOLUME... 21... PAGE 125
 Catherine H. Holden
 Recorder - Geauga County

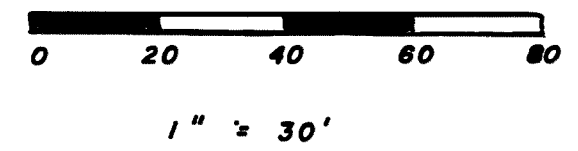

SCHADE SURVEYING COMPANY WILLOUGHBY, OHIO	
DATE: 10-19-93	DRN. BY R.R.H. G.J.B.
21-125	F.B. 64 93-971